

901295 A

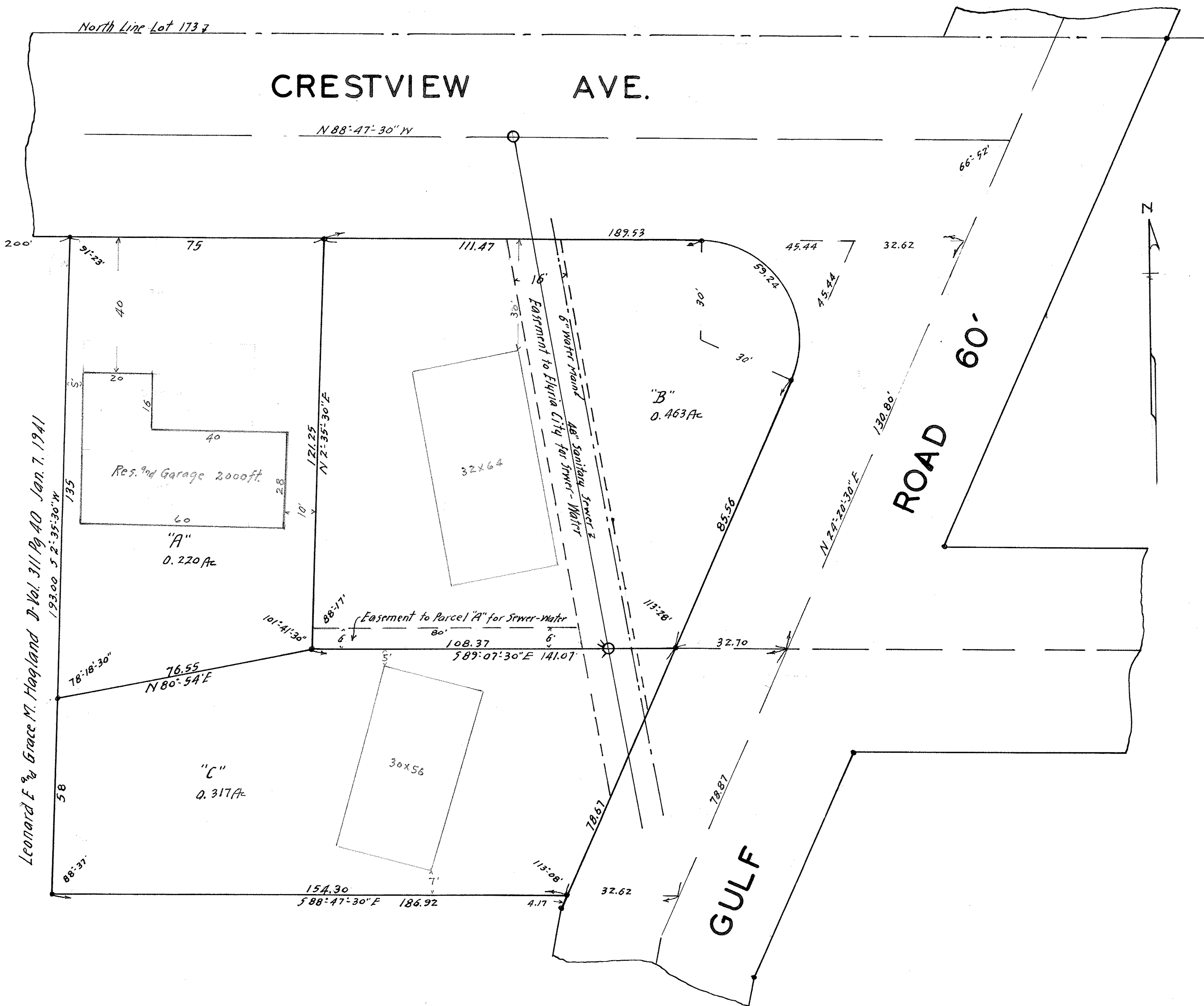

Leonard E & Grace M. Hagland D-Val. 311 Pg 40 Jan. 7, 1941

PPN 06-23-024-101-???

MAP PG L-33

SURVEY FOR
FRANK J. JANAS
 O. L. 173 ELYRIA TOWNSHIP
 LORAIN COUNTY OHIO
 SCALE 1" = 20' JAN. 30, 1958
 J.W. WARDEN AND ASSOCIATES
 REG. SURVEYORS

IRON PINS AT ALL POINTS INDICATED THIS •

251 p