MINOR SUBDIVISION

OF PARCEL NUMBER_____

ORIGINAL LOTS 29, 30, 31, AND 32
OF THE CITY OF NORTH RIDGEVILLE
LORAIN COUNTY OHIO

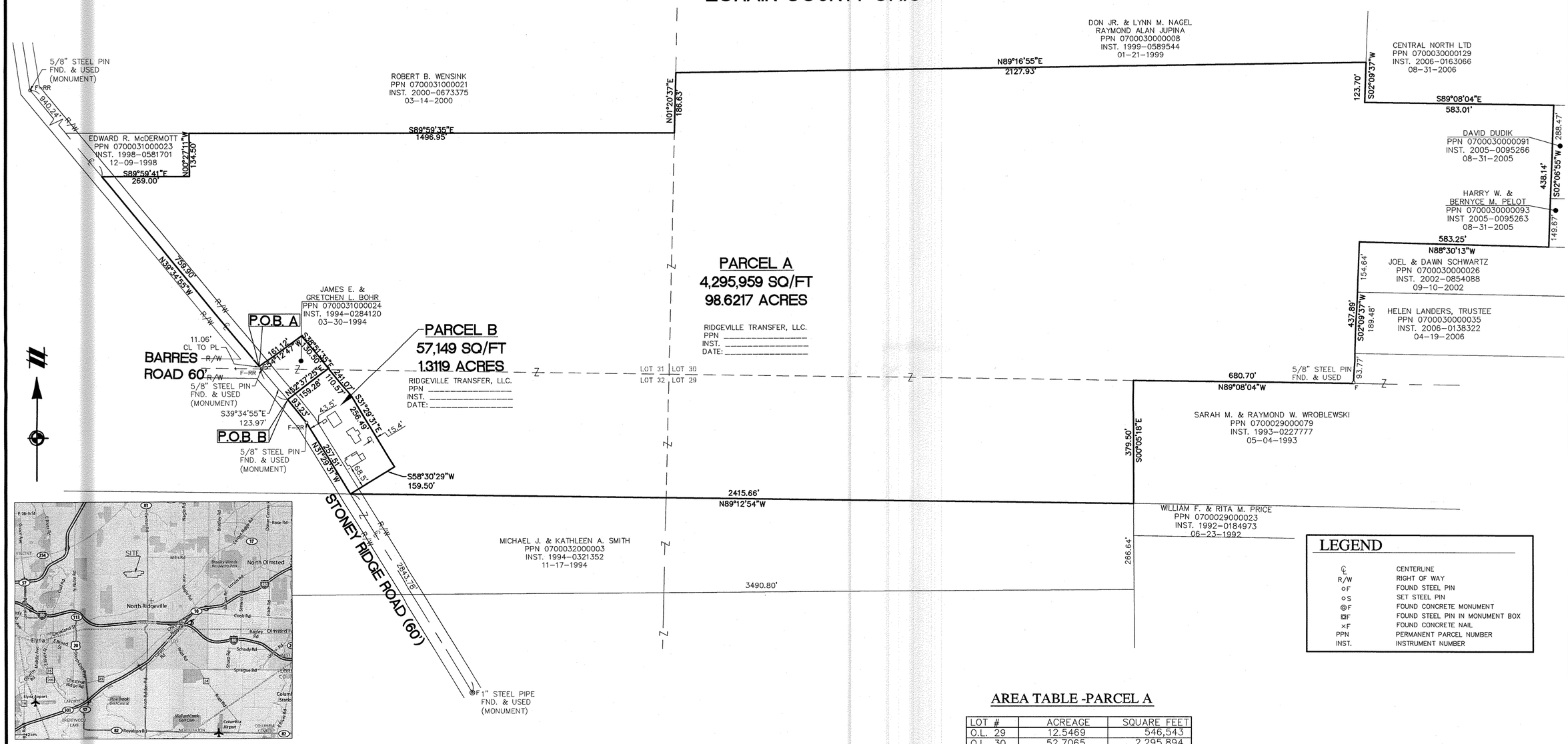

SITE
North Olmsted
North Ridgeville
Elyria
Columbia Station
Columbia Airport
Elyria Airport
Lorain County Metro Park
Bradley Woods Metro Park
Rice Brook Golf Course
Chestnut Ridge Golf Course
Mill Creek Golf Course
Cook Rd
Bagley Rd
Olmsted Falls
Schady Rd
Sprague Rd
Lorain Rd
Mills Rd
Royalton Rd
Columbia Rd
Avon Belden Rd
Ridge Rd
Stoney Ridge Rd
Cleveland Elyria Rd
Chestnut Ridge Rd
Bagley Rd
Lear Nagel Rd
Stoney Ridge Rd
Avon Belden Rd
Ridge Rd
Columbia Rd
Bradley Rd
Crocker Rd
Dover Center Rd
Roop Rd
Fitch Rd
Klaus Rd
Sheldon Rd
Gulf Rd
N Abbe Rd
Griswold Rd
Grafton Rd
Center Ridge Rd
Lake Rd
Vincent
Sheffield Lake
Lagrange
Sheffield Village
Avon
Avon Lake
Amherst
Lorain
Elyria
Oberlin
Wellington
Grafton
Sheffield Lake
Lorain County
Cuyahoga County
Medina County
Erie County
E 28th St
Clifton Blvd
Lorain Ave
Detroit Rd
Center St
Main St
Leavitt Rd
Lake Rd
Middle Ridge Rd
Jaycox Rd
Nagel