

100 356 A

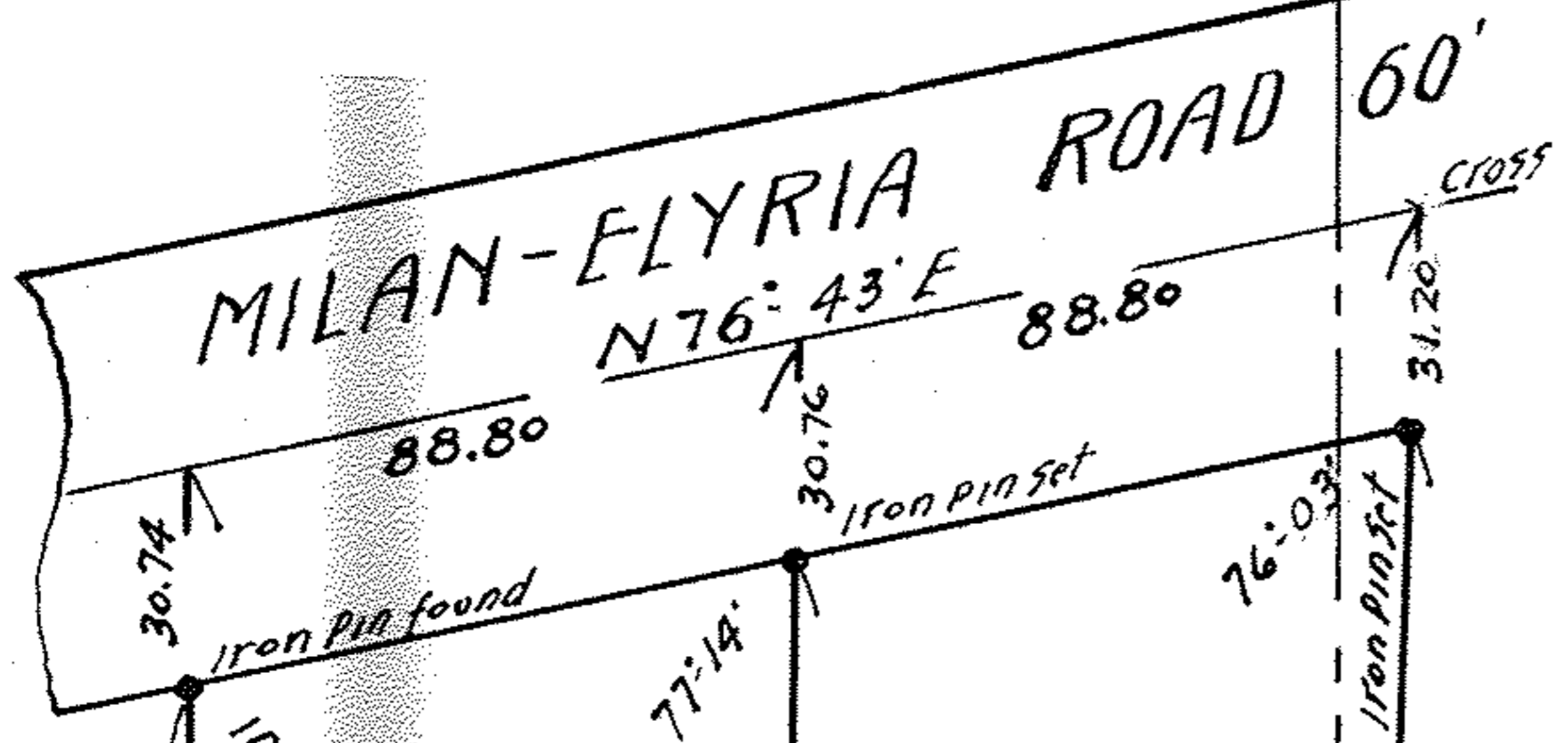

Harold A & Virginia M. Gauman D-Vol. 342-Pg. 27 Sept. 14, 1944.

N 1° 24' W 363.64' 264.38'

0.550 Ac

Lot 11 0.539 Ac  
Lot 30 0.027 Ac  
0.566 Ac Total

N 85° 06' E 82.71'

272.75' 50° 31' E

0.265 Ac

Kenneth R. & Virginia I. Wattring  
D. Vol. 410-Pg. 265 - March 29, 1947

0.214 Ac  
80.70' 94° 23'

Charles H. Slack  
D-Vol. 369-Pg. 35 - Sept. 22, 1945

N 0° 40' E 292.37' 310.67'  
1° 00' Curve  
Rad. 5773.00'  
D-Vol. 99-Pg. 457 April 16, 1906

THE LORAIN ASHLAND

New The Granite Improvement Co.

ANNIS ROAD 50'

43.50' 30' 25' 25'

Survey for  
PAUL A. and MATTIE M. MORI, Vol. 375-Pg. 353-Nov. 10-1945.  
Lot 30 & 11 South Amherst Village  
Lorain County O.  
Scale 1" = 50' Oct. 18, 1945.  
J. W. Warden, Registered Surveyor.  
Revised Jan. 31, 1947. D.D.A. April, 3, 1948