

700882B

SURVEY FOR THE PARSCH LUMBER CO.

D-VOL. 195 PG. 415 DEC. 31, 1923
 N.Y.C. RR CO. D-VOL. 147 PG. 440 NOV. 28 1917
 BLOCK 83 LOTS 178 TO 185
 HEMAN ELY ORIGINAL PLAT MAP VOL. 3 PG. 14
 PART OF LOT 547 HEMAN ELY ADDN
 MAP VOL. 1 PG. 35
 ELYRIA CITY LORAIN COUNTY, OHIO
 SCALE 1" = 40' FEB. 24, 1958
 J. W. WARDEN AND ASSOCIATES REG. SURVEYORS

D. D. Andrus
 BY — D. D. ANDRUS

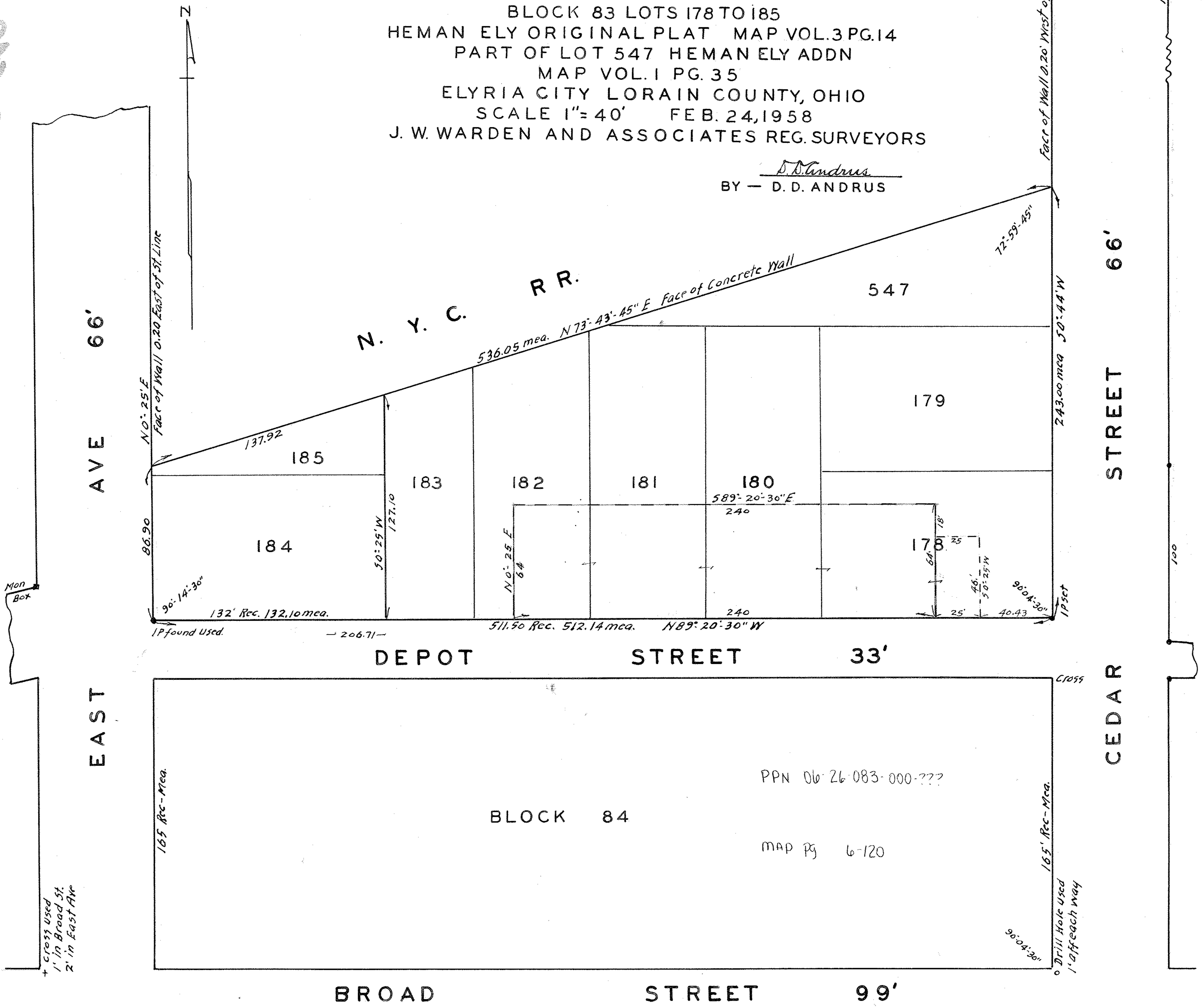

5825

Mon Box

+ Cross Used
 1' in Broad St.
 2' in East Ave

165' Rec-Mea.

1P found Used.

- 206.71-

511.50 Rec. 512.14 mea. $N 89^{\circ} 20' 30'' W$

Cross

165' Rec-Mea.

Drill Hole used
 1' attach way

1P found Used

100

BLOCK 84

PPN 06-26-083-000-???

MAP Pg 6-120

BROAD STREET 99'

EAST AVE 66'

CEDAR STREET 66'

EAST AVE 66'

STREET 66'

N. Y. C. R. R.

547

185

179

184

183

182

181

180

178

86.90

$N 0^{\circ} 25' E$

Face of Wall 0.20 East of St Line

137.92

536.05 mea.

$N 73^{\circ} 43' 45'' E$ Face of Concrete Wall

$72^{\circ} 59' 45''$

243.00 mea $50^{\circ} 44' W$

$90^{\circ} 14' 30''$

132' Rec. 132.10 mea.

$50^{\circ} 25' W$

127.10

$N 0^{\circ} 25' E$

64

$589^{\circ} 20' 30'' E$

240

18

25

$50^{\circ} 25' W$

46'

25

$90^{\circ} 4' 30''$

40.43

1P set