

10-1418

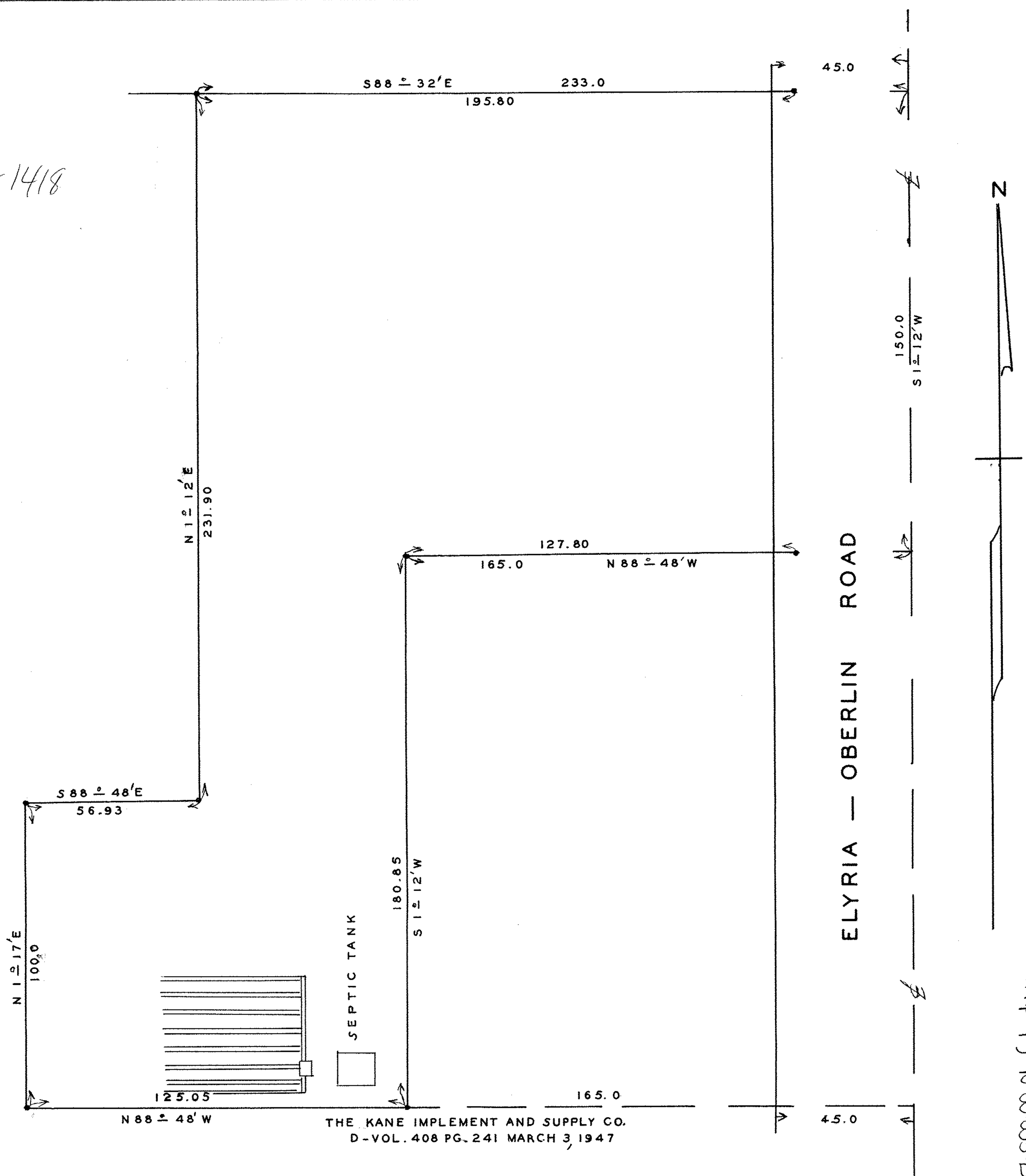

SURVEY FOR
MARGARET CURRAN
 SECTION 3 CARLISLE TOWNSHIP
 LORAIN COUNTY OHIO
 SCALE $1" = 30'$ — OCT. 30, 1963
 J.W. WARDEN AND ASSOCIATES REG. SURVEYORS
 IRON STAKES FOUND OR SET AT ALL POINTS INDICATED THIS ●

