

BROAD STREET

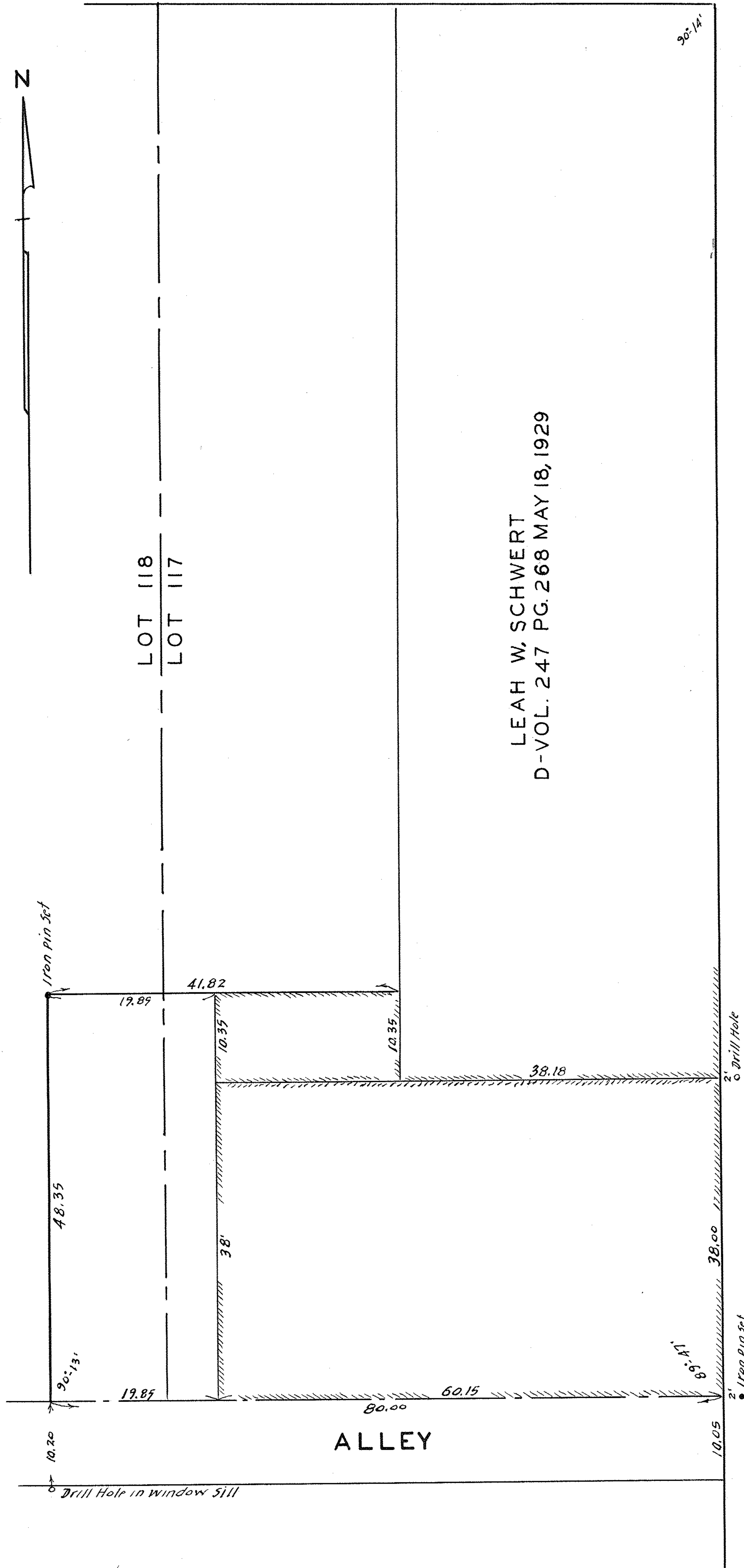

LEAH W. SCHWERT
D-VOL. 247 PG. 268 MAY 18, 1929

EAST AVE. 66'

PPN 06-25-063-000-034
033

MAP PG 6-120

701244

SURVEY FOR
LEO R. AND ALVIN J. MEYER
D-VOL. 655 PG. 331 FEB. 10 1956
PART OF LOTS 117-118 BLK 63 ORIGINAL VILLAGE PLAT
ELYRIA CITY, LORAIN COUNTY, OHIO
SCALE 1" = 10' MARCH 3, 1956
J. W. WARDEN AND ASSOCIATES REG. SURVEYORS

118-1