

10-0932 A

CHESTNUT ST. 66'

ELM ST. 66'

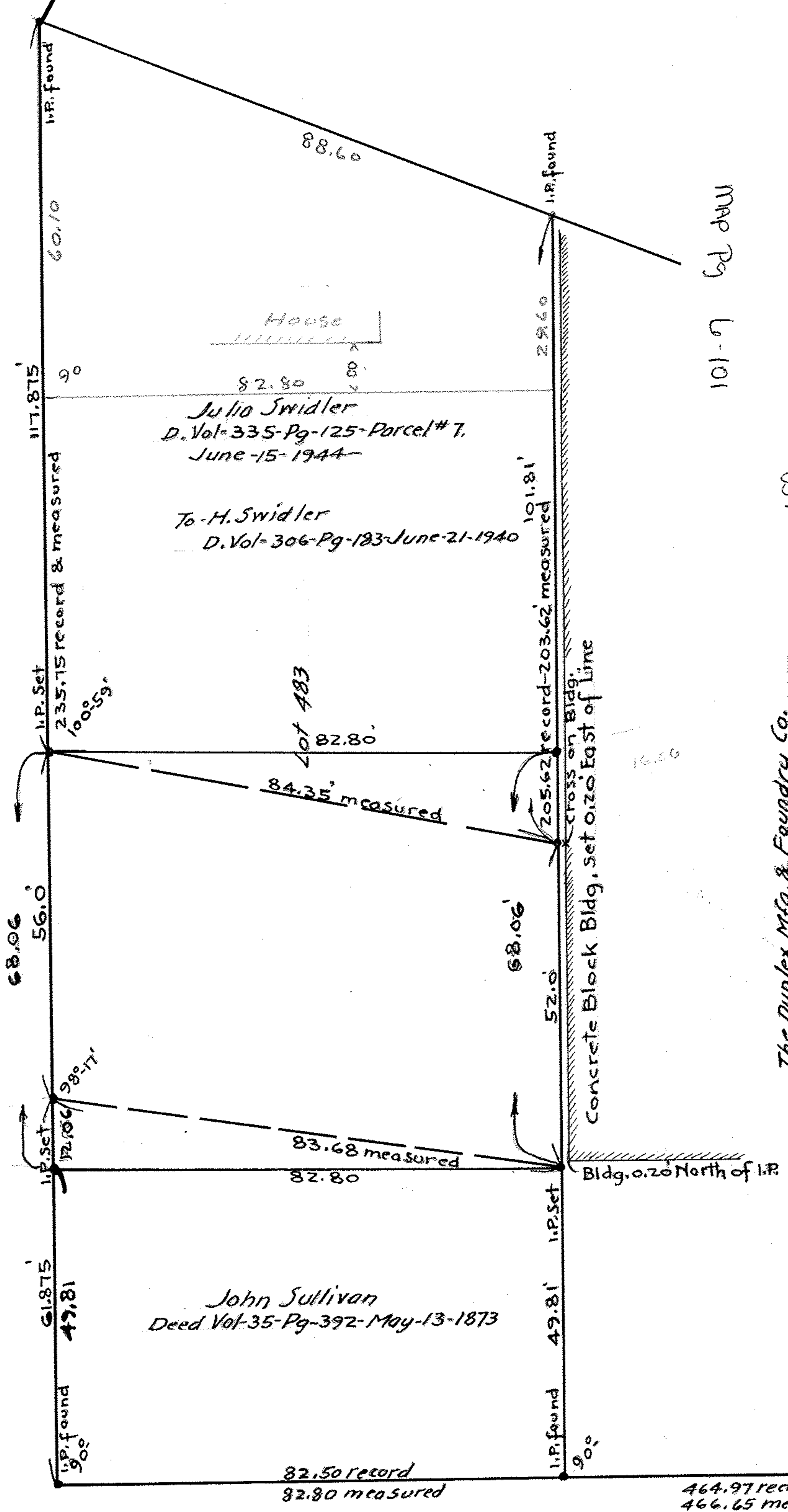

MAP Pg L-101

PPN 06-26-092-000-013  
 014  
 025  
 030  
 031

The Duplex Mfg. & Foundry Co.  
Lot 484-



Survey for  
 Revised Oct-11-1945 for Aug 21 1968 DONALD & RUTH GIBBENS.  
 F. Stanley Keyes and Deed Vol-347-Pg-302,  
 Florence K. Keyes. Sept-14-1944.  
 Sub Lot 483- Block 92-  
 Charles Ely Addition.  
 Map Vol-1-Pg-2h.  
 Elyria - Lorain Co., Ohio.

Scale 1" = 20' - Oct-10-1945.  
 J. W. Worden  
 Registered Surveyor.