

10-25-20

KIPLING STREET 50'

PROSPECT STREET 60'

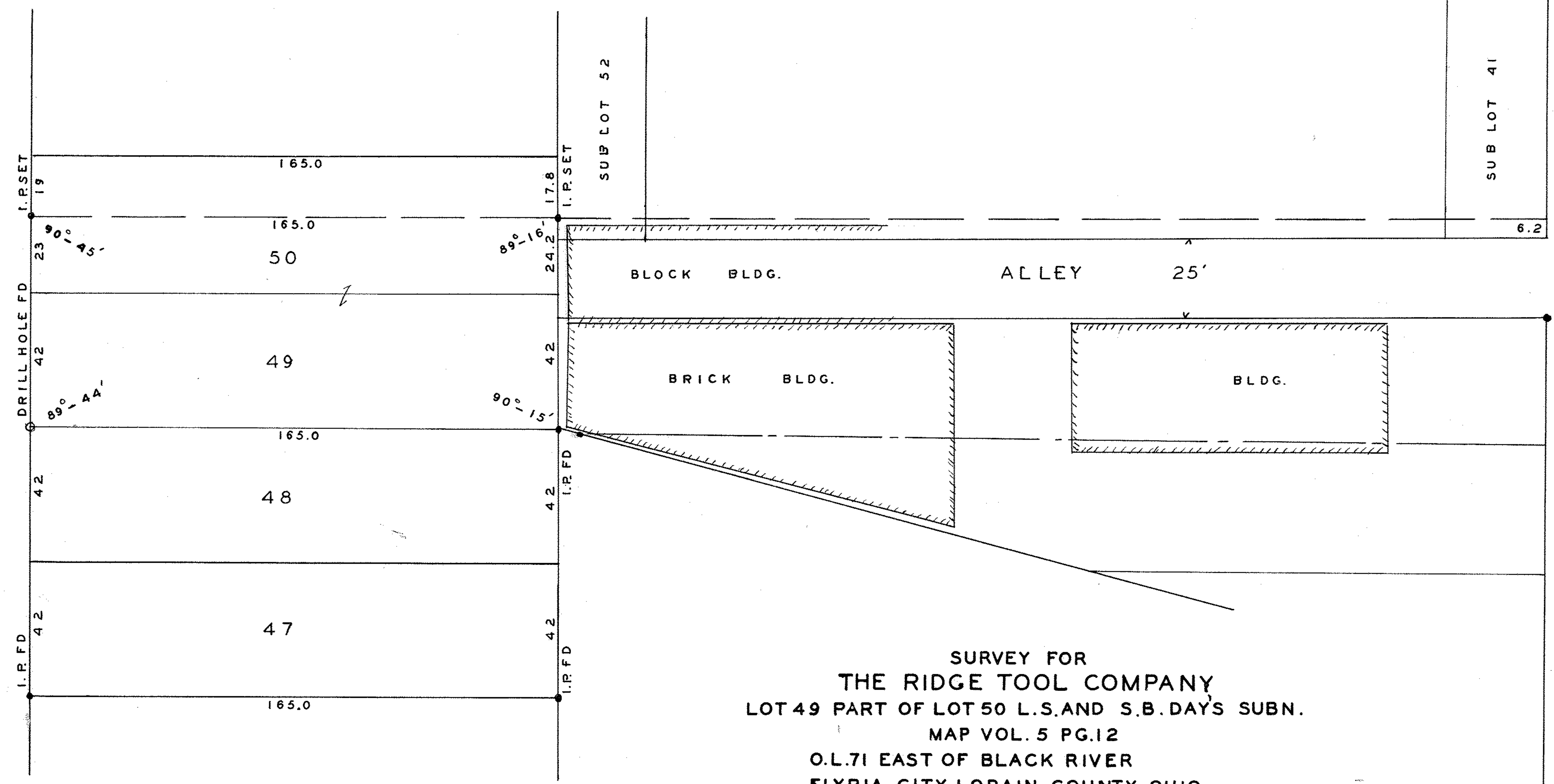

SURVEY FOR
 THE RIDGE TOOL COMPANY
 LOT 49 PART OF LOT 50 L.S. AND S.B. DAYS SUBN.
 MAP VOL. 5 PG. 12
 O.L. 71 EAST OF BLACK RIVER
 ELYRIA CITY LORAIN COUNTY OHIO
 SCALE 1" = 30' JULY 30, 1962
 J.W. WARDEN AND ASSOCIATES REG. SURVEYORS

06-25-071-103-006
 007
 014

MAP PG 6-122

10/0929 B