

10-0763

10-1-1

Survey for  
 Mrs Ophelia Fay et al.  
 Lot 118-East of East Branch of Black River  
 Heman Ely Plat - (not recorded)  
 Elyria, Lorain Co., Ohio.  
 Nov. 27, 1937. Scale 1" = 30 ft.  
 J.W. Warden-Registered Surveyor.

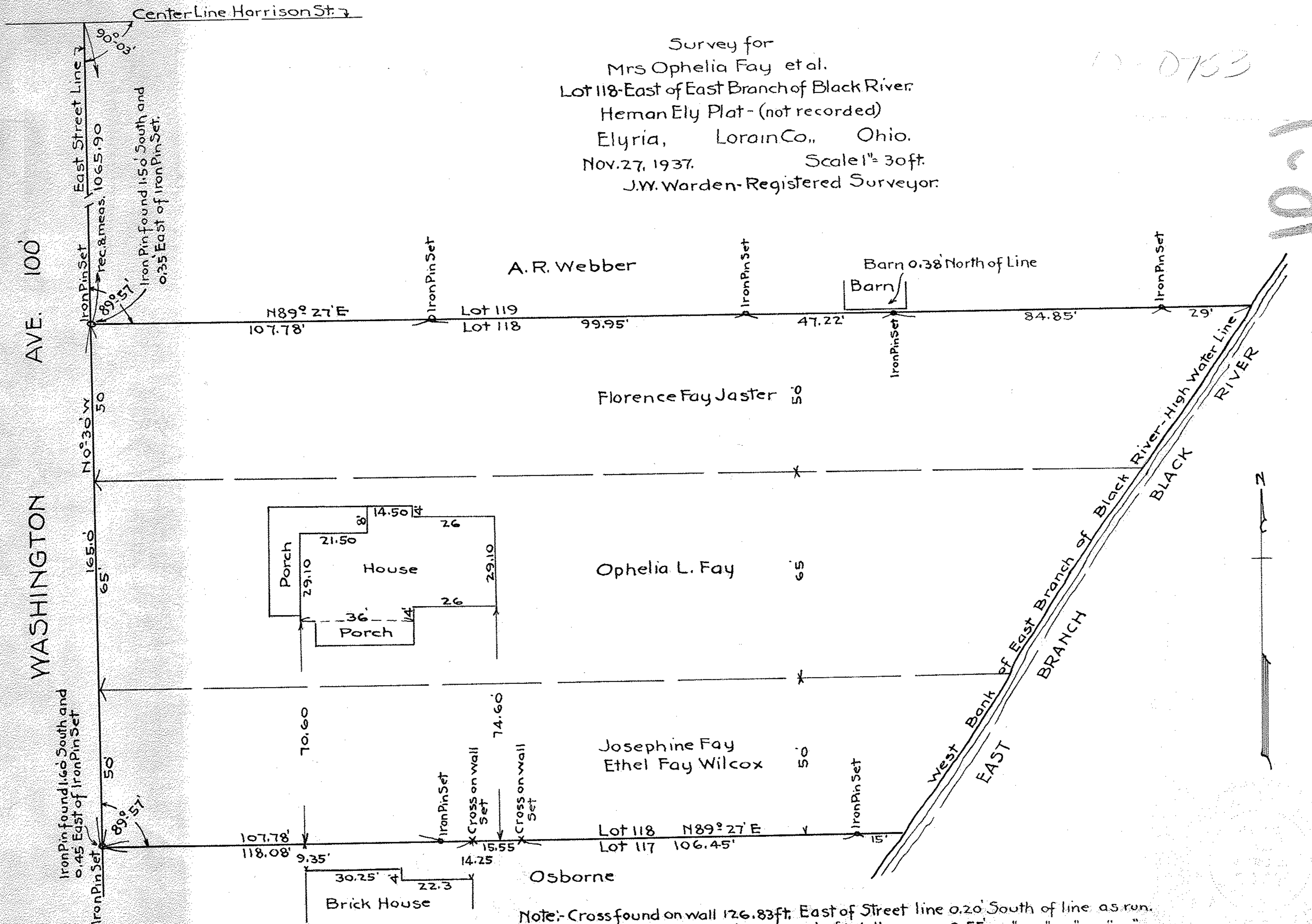

See W.L. Bk 33 Pg 144  
 " " " " 26 " 54  
 " " " " 10 " 47  
 Snow-Bk-20-Pg 15  
 W.L.-L.L. Surv. Dep.  
 Bank & Tr.

Note: Cross found on wall 126.83 ft. East of Street line 0.20' South of line as run.  
 " " " " at east end of Wall 0.55' " " " " "