

PPN 06-25-016-107-018  
 025  
 029  
 030

MAP PG 6-122

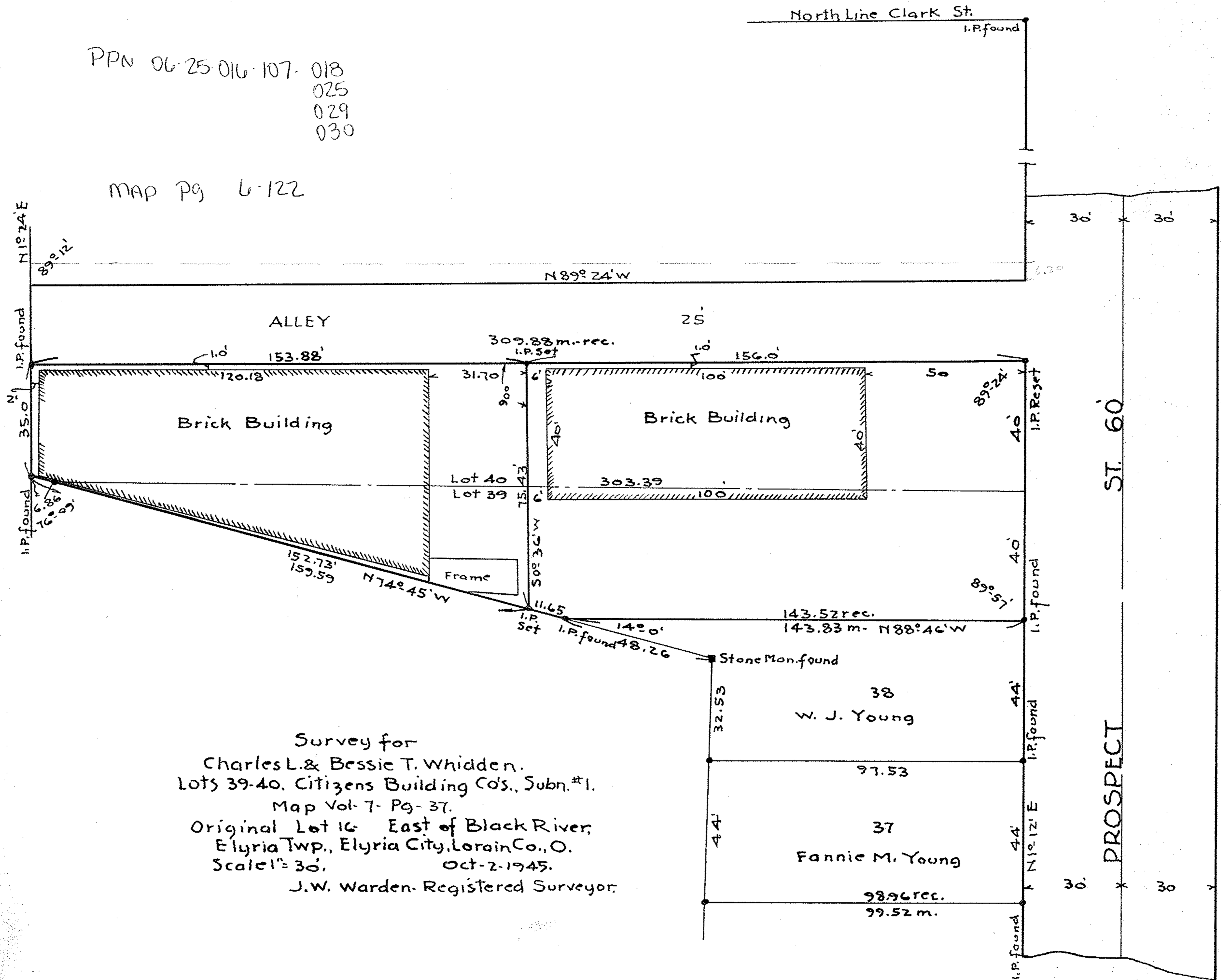

Survey for  
 Charles L. & Bessie T. Whidden.  
 Lots 39-40, Citizens Building Co's., Subn. #1.  
 Map Vol. 7- Pg. 37.  
 Original Lot 16 East of Black River,  
 Elyria Twp., Elyria City, Lorain Co., O.  
 Scale 1" = 30'. Oct-2-1945.  
 J.W. Warden- Registered Surveyor.

10-0929 A