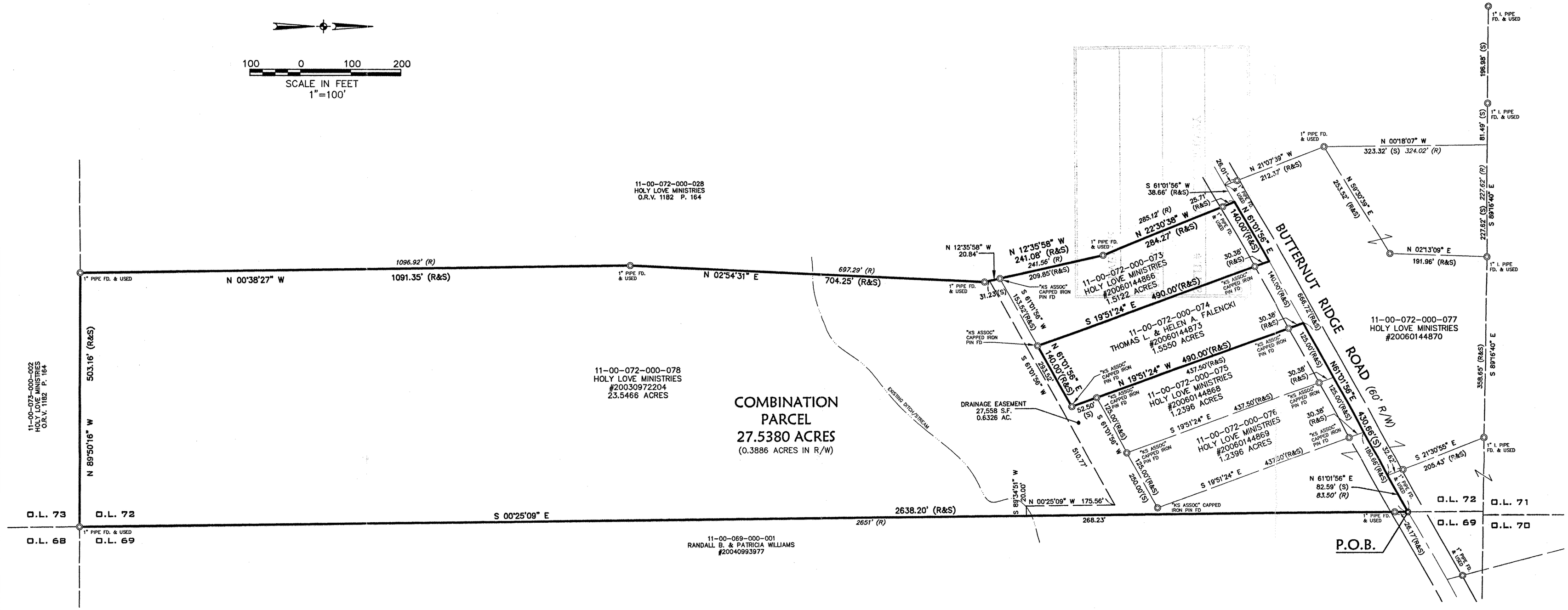

LEGEND

- ⊗ – IRON PIPE FOUND
- ⊗ – MAG NAIL SET

ABBREVIATIONS

O.R.V.	OFFICIAL RECORD VOLUME
P.	PAGE
(S)	– SURVEYED
(R)	– RECORD
FD.	– FOUND
P.O.B.	– POINT OF BEGINNING

SURVEYOR'S NOTES:

1. The basis of bearings for this survey is N 00° 05' 18" W on the centerline of Archer Road from State of Ohio Department of Transportation Right of Way Plans LOR-20-15.99.

2. This map and the survey on which it is based have been prepared without the benefit of a title report and are not intended to reflect all easements, encumbrances, or other circumstances affecting the title to the property shown hereon.

3. In addition to the deeds and plats listed hereon, other pertinent documents used in preparing this survey include:

State of Ohio Department of Transportation Right of Way Plans LOR-20-15.99.

T. A. Bixler 8-25-08

Trevor A. Bixler, P.S.
Professional Surveyor Ohio Reg No. 7730

Date of Survey: August 21, 2008

STATE OF OHIO
TREVOR A. BIXLER
7730
REGISTERED
PROFESSIONAL SURVEYOR

APPROVED
LORAIN CO.
MAP DEPT
DATE 9-4-08
11-00-072-000-073, 015, 074, -076
PAGE 11-B
BY J. Hatfield
08-02610

REVISIONS		
DATE	DESCRIPTION	BY

DATE: 08/22/08
DRAWN BY: MM
CHD BY: TAB
DWG. NAME: O-combination-08
PATH: 03226-08
F.B.

KS ASSOCIATES
KS Associates, Inc.
260 Burns Rd. Suite 100
Elyria, Ohio 44035
Phone (440) 365-4730
Fax (440) 365-4790
mailroom@ksassoc.com
www.ksassoc.com

PARCEL COMBINATION MAP OF THE LANDS OF HOLY LOVE MINISTRIES

OF PART OF
ORIGINAL EATON TOWNSHIP LOT NO. 72
TOWNSHIP OF EATON, COUNTY OF LORAIN, STATE OF OHIO

SHEET 1 OF 1

JOB NO. 03226-08

R:\03000\03226-08\dsk\control\dwg\O-combination-08.dwg 8/25/2008 1:49:34 PM EDT