

06-24-076-000-003,004,005

Scan # 40789

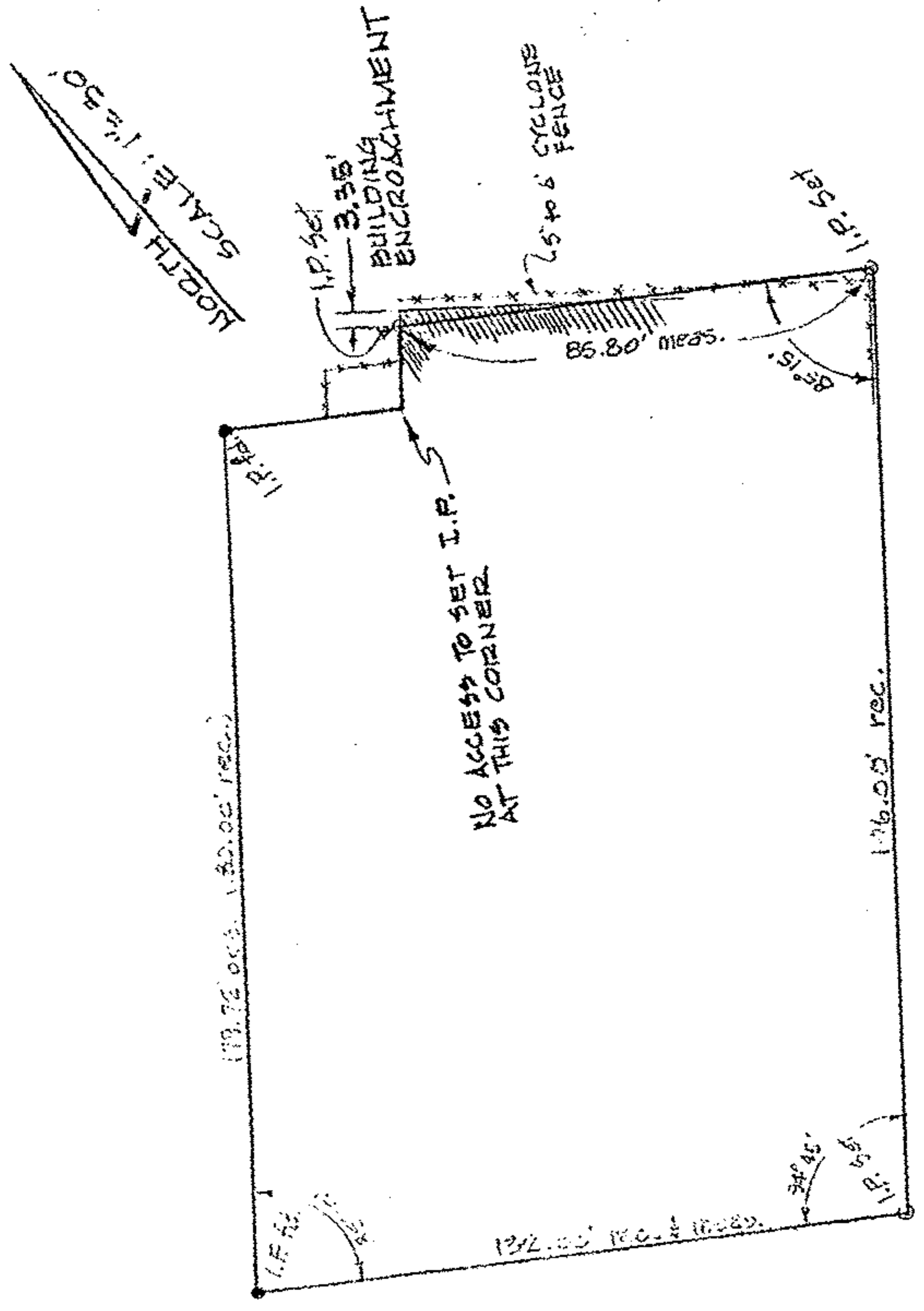

LAKE AVE. (FRA LODI ST) - 66'

McGILINCHY & ASSOCIATES, INC.  
 PROFESSIONAL ENGINEERS & SURVEYORS  
 110 1/2 MIDDLE AVE. ELYRIA, OHIO 44020  
 LICENSE NO. 1000

MAP of PROPERTY SURVEY  
 PREPARED FOR BILL SCHUMAKER  
 PARTS of ORIGINAL ELYRIA TWP. LOTS 76 & 77  
 CITY of ELYRIA, LORAIN COUNTY, OHIO

06-24-076-000-003  
 004  
 005

Map page 06-100