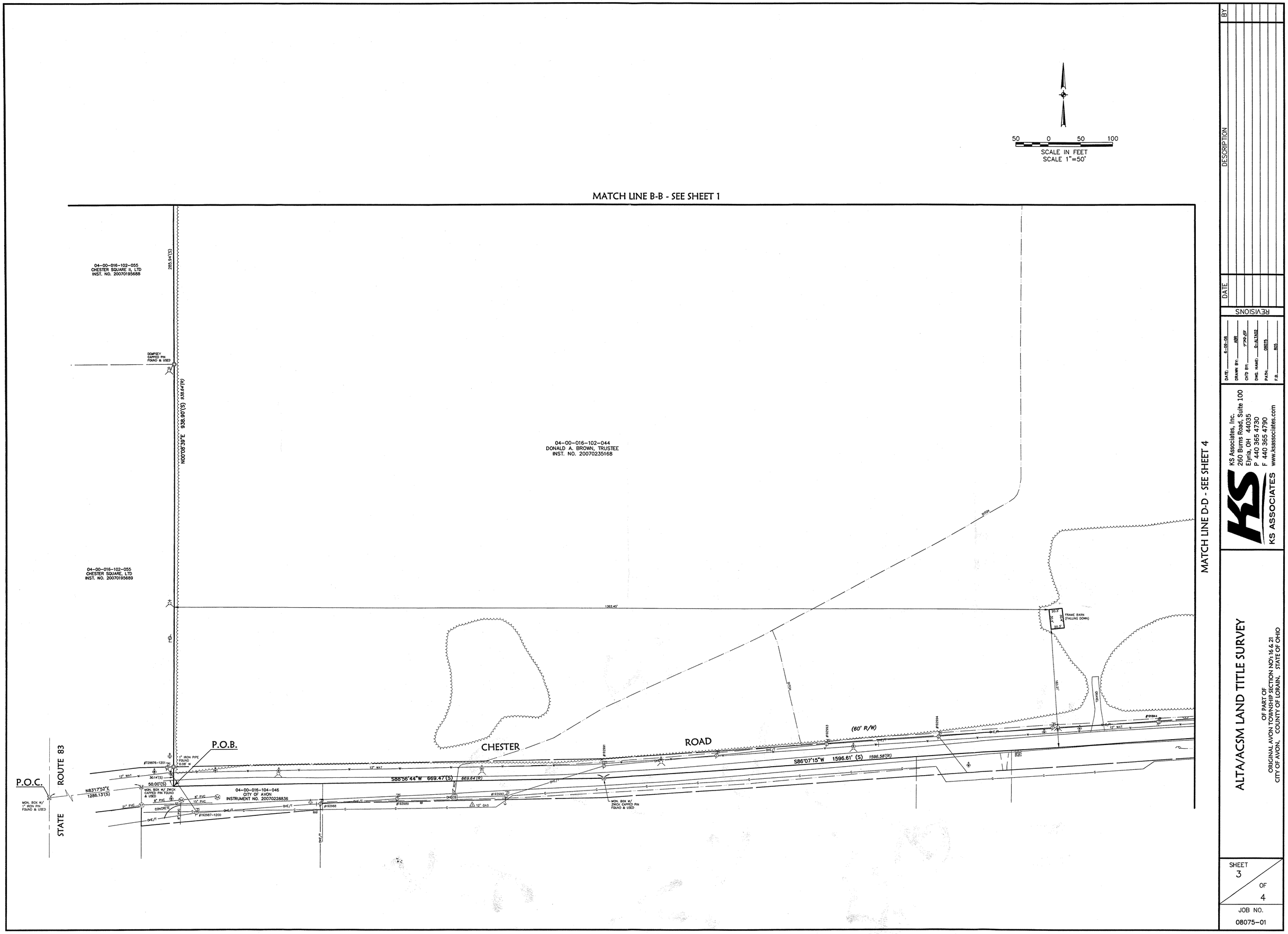

BY	DESCRIPTION	DATE

REVISIONS

DATE: 6-09-08
DRAWN BY: ABR
CKD BY: TAB
DWG. NAME: 0-ALTA02
PATH: 08075
F.B. 825

KS Associates, Inc.
260 Burns Road, Suite 100
Elyria, OH 44035
P 440 365 4730
F 440 365 4790
www.kssassociates.com

KS ASSOCIATES

ALTA/ACSM LAND TITLE SURVEY

OF PART OF
ORIGINAL AVON TOWNSHIP SECTION NO's 16 & 21
CITY OF AVON, COUNTY OF LORAIN, STATE OF OHIO

SHEET 3 OF 4

JOB NO. 08075-01