

Survey for Mrs. Gertrude LaRue

lot 38

Ridgeville Twp.

Lorain County Ohio

June 22-1920

Scale in. = 100ft.

Ward & Lundon  
Surveyors.

141 13371

Milo & Harry M. Standen et al.

Lyle & Jennie Roff  
D-Val 364-Pg 140  
June 4 1945

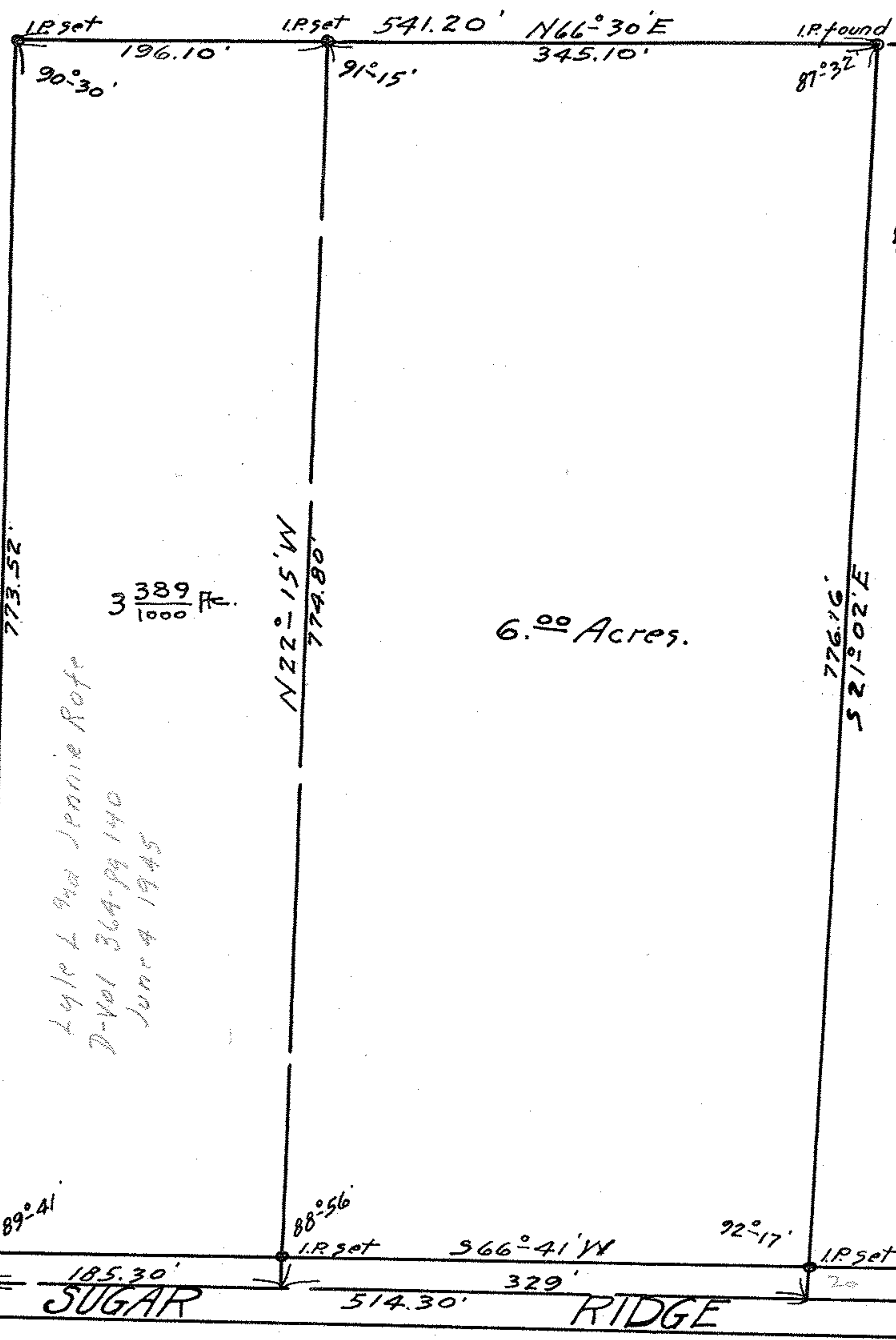

$3 \frac{389}{1000} \text{ A.}$

6.00 Acres.

Frank P. Blaser

SUGAR

RIDGE

RD.