

SURVEY FOR
JOHN JR. AND ROSE HOGAN
 D-VOL. 478 PG. 12 DEC. 13, 1949
E. R. ROOT
 D-VOL. 715 PG. 544 MARCH 5, 1958
 LOT 9 - 10 BRACE TRACT ELYRIA TWP.
 LORAIN COUNTY OHIO
 SCALE 1" = 30' MARCH 25, 1964
 J.W. WARDEN AND ASSOCIATES REG. SURVEYORS

14-1433


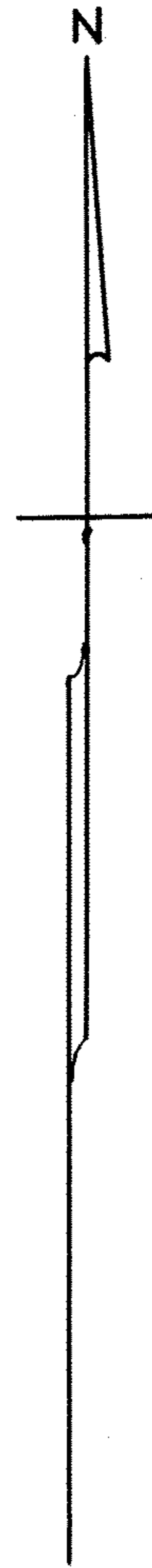

PPN 0623-009-101-049

MAP PG 6-25

14-1433

E. R. ROOT
 D-VOL. 715 PG. 544 MAR. 5, 1958