

14-1462

SURVEY FOR
 DONALD H. AND ELEANOR L. VANARSDALE
 D-VOL 794 PG 273 APRIL 10, 1961
 SEC 15 CARLISLE TOWNSHIP
 LORAIN COUNTY, OHIO
 SCALE 1" = 30' DEC. 17, 1964
 J. W. WARDEN AND ASSOCIATES
 reg. surveyors

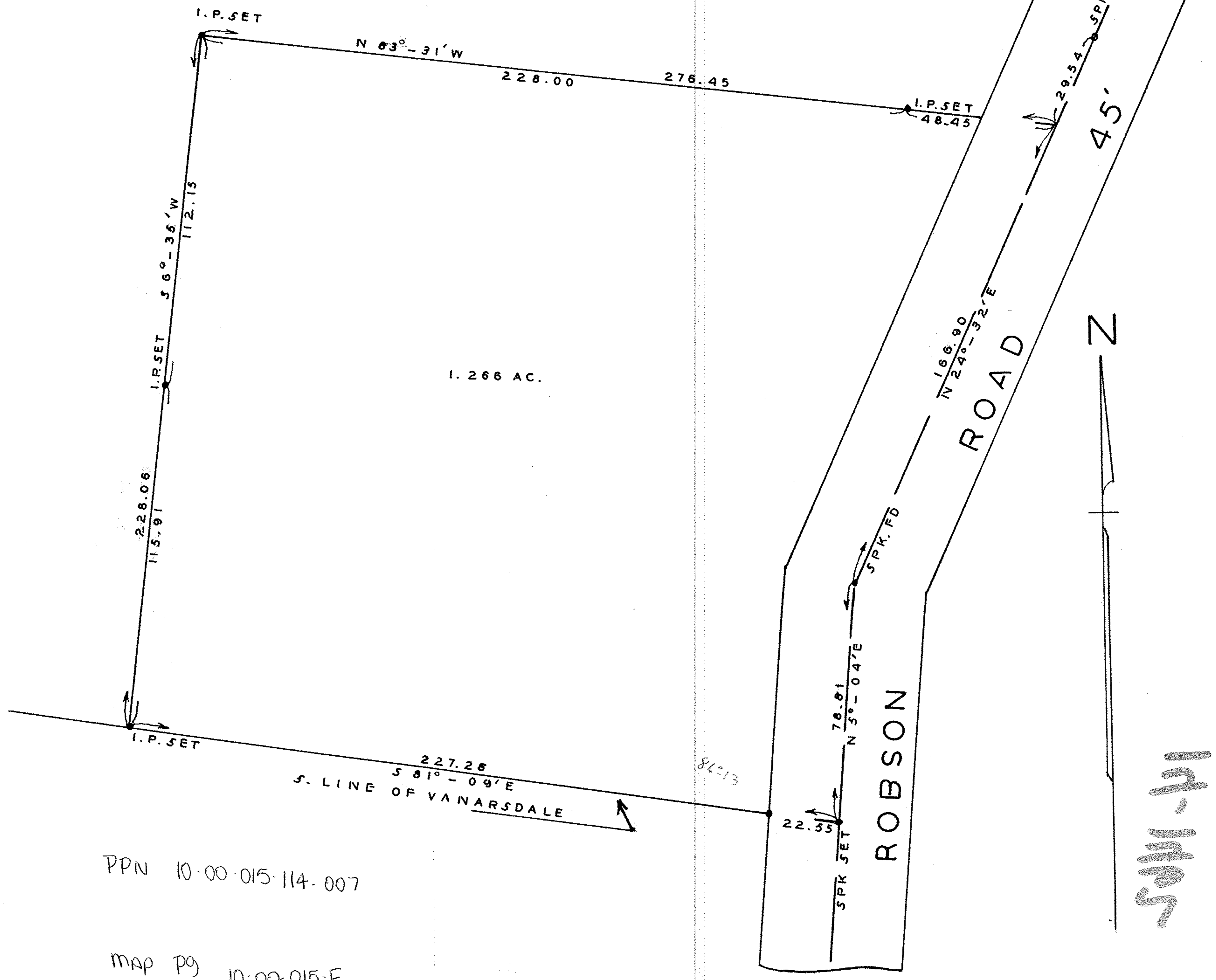

1.266 AC.

S. LINE OF VANARSDALE

ROBSON

PPN 10-00-015-114-007

MAP PG 10-00-015-F

14-1462