

14-1332

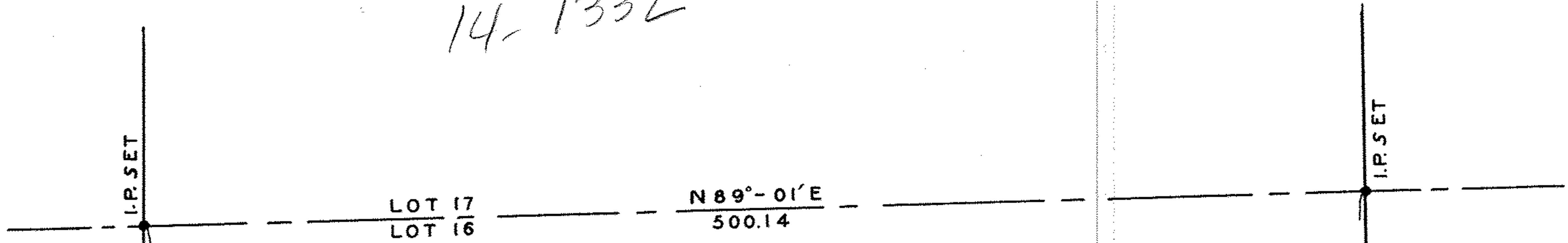

6.205 AC.

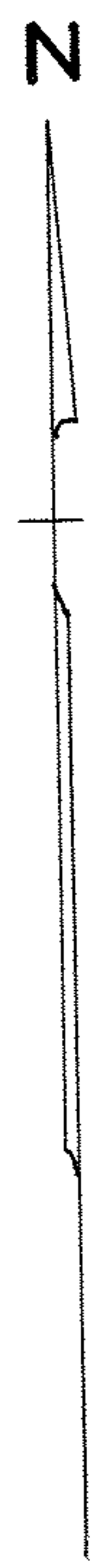
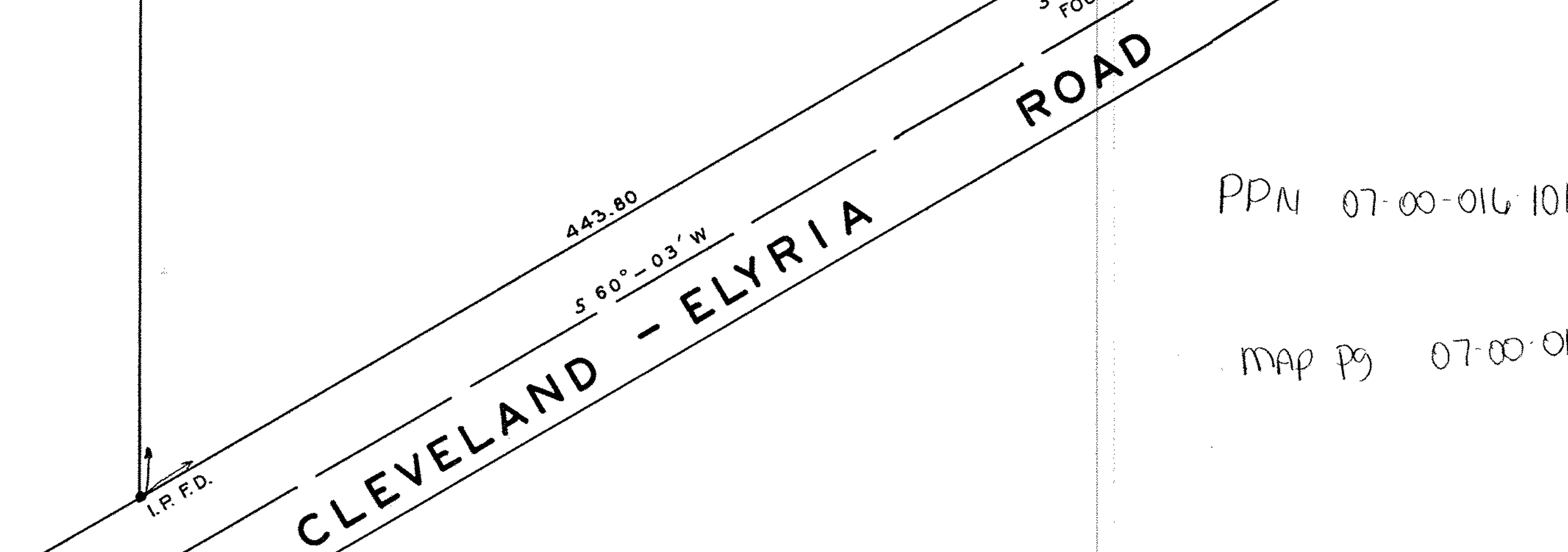
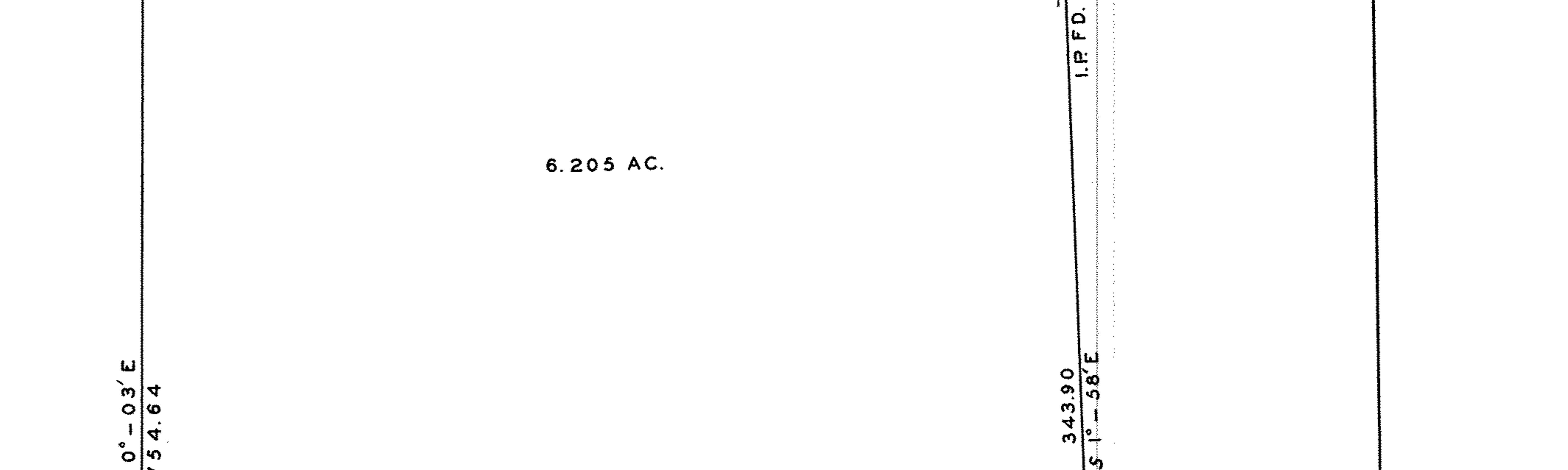

PPN 07-00-016-101-7??

MAP PG 07-00-016-A

SURVEY FOR
STEPHEN D. AND ELNORA B. HILTEBRANT

D-VOL 380 PG. 209 APRIL 29, 1946
ORIGINAL LOT 16 RIDGEVILLE TWP.
LORAIN COUNTY OHIO

SCALE 1" = 60' APRIL 29, 1960

J. W. WARDEN AND ASSOCIATES REG. SURVEYORS