

J. W. WARDEN & ASSOCIATES

CIVIL ENGINEERS AND SURVEYORS

D. D. ANDRUS, PRESIDENT
405 ELYRIA BLOCK
ELYRIA, OHIO

TELEPHONES FA 2-9828
FA 2-1466

M. W. JACKSON
SECRETARY

STATE OF OHIO

REGISTERED { PROFESSIONAL ENG.
SURVEYOR

N

THOMAS P. AND CAROL L. SCOTT
D-VOL. 808 PG. 33 OCT. 18, 1961

S 89° - 23' E
498.40

1.018 AC.

406.85
N 89° - 23' W

148.40
S 49° - 20' W

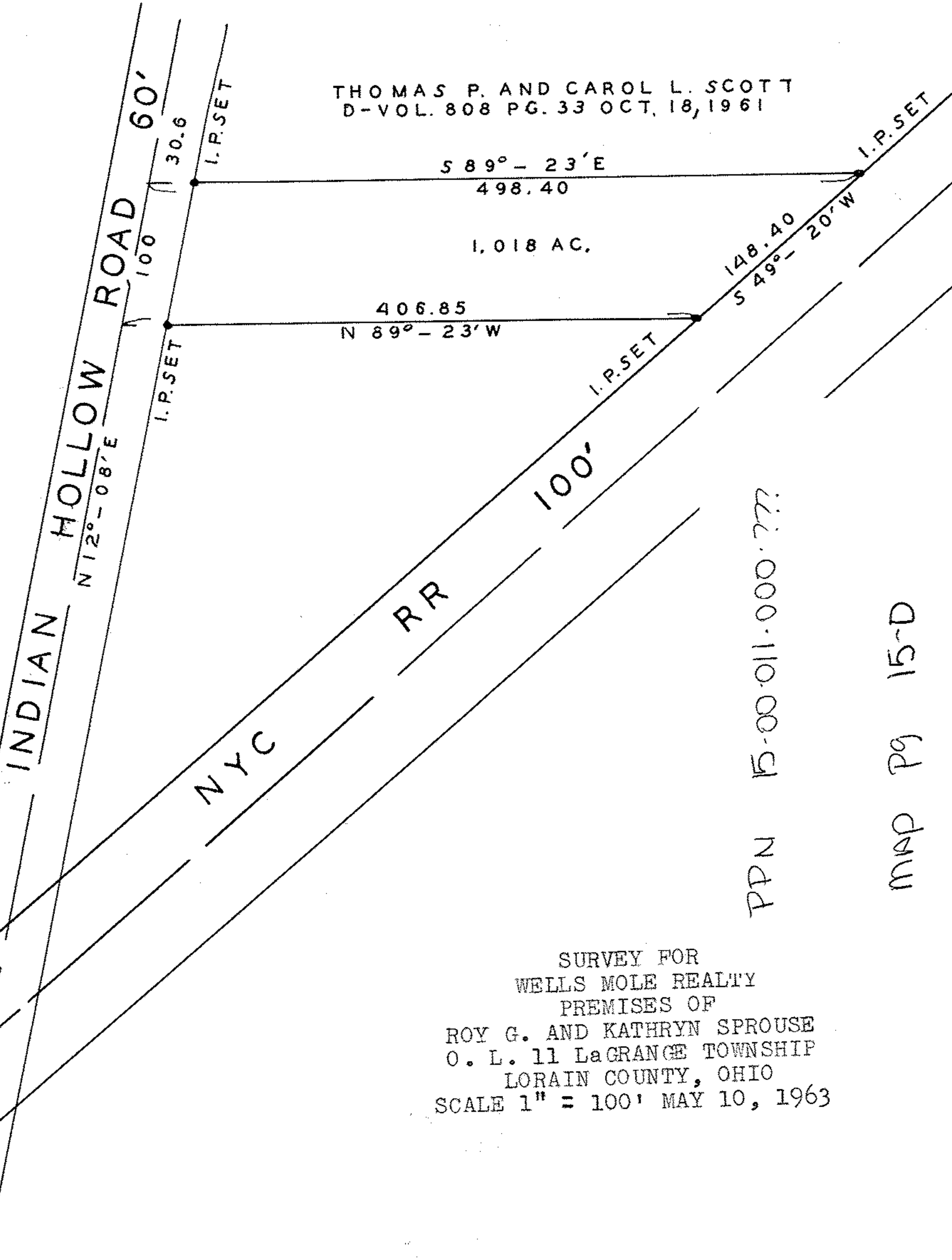

PPN 15-00-011-000-277

MAP P9 15-D

SURVEY FOR
WELLS MOLE REALTY
PREMISES OF
ROY G. AND KATHRYN SPROUSE
O. L. 11 LaGRANGE TOWNSHIP
LORAIN COUNTY, OHIO
SCALE 1" = 100' MAY 10, 1963