

14-1441

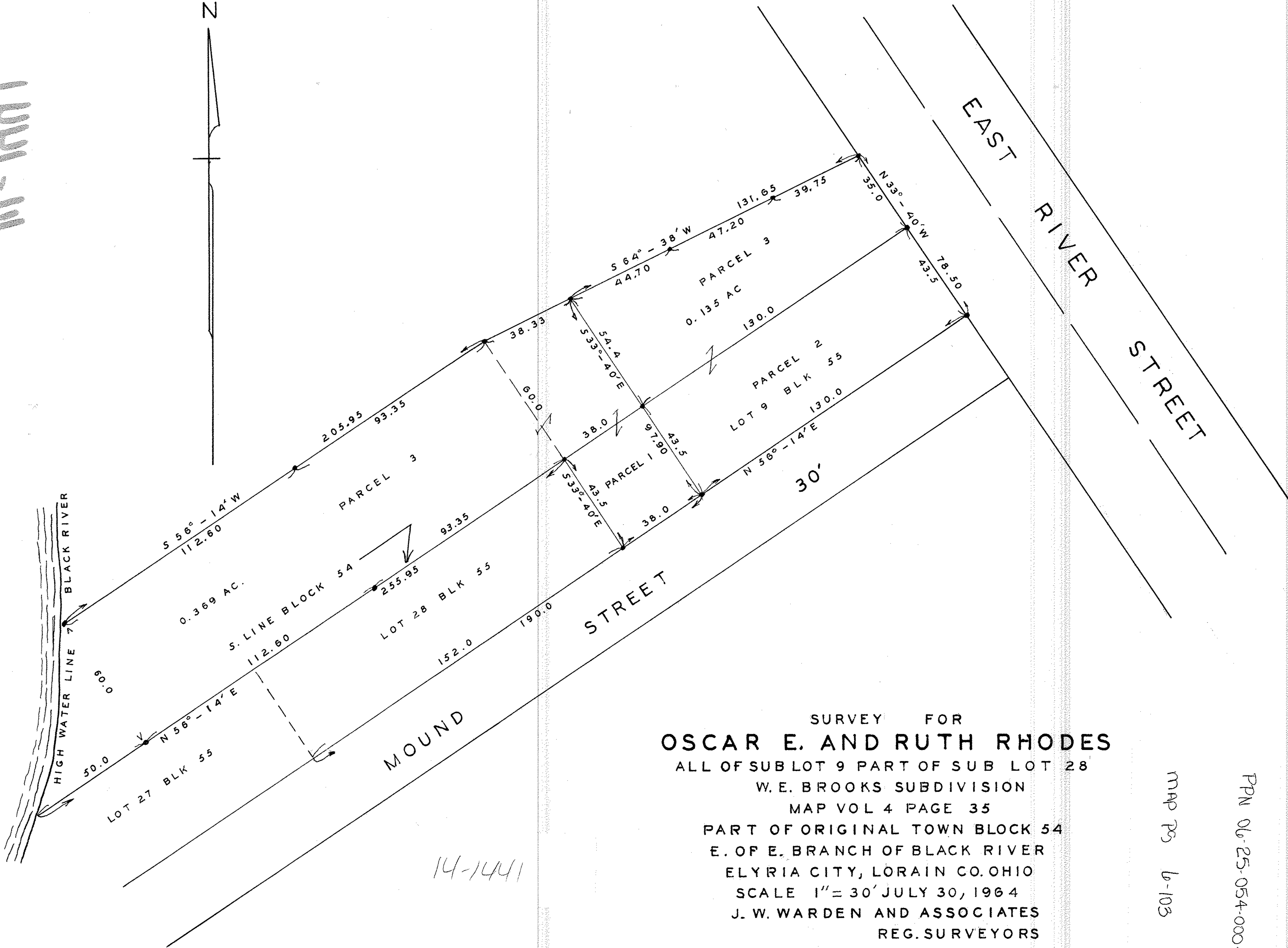

SURVEY FOR
OSCAR E. AND RUTH RHODES
 ALL OF SUBLOT 9 PART OF SUB LOT 28
 W.E. BROOKS SUBDIVISION
 MAP VOL 4 PAGE 35
 PART OF ORIGINAL TOWN BLOCK 54
 E. OF E. BRANCH OF BLACK RIVER
 ELYRIA CITY, LORAIN CO. OHIO
 SCALE 1" = 30' JULY 30, 1964
 J. W. WARDEN AND ASSOCIATES
 REG. SURVEYORS

MAP PG 6-103

PPN 06-25-054-000-???

14-1441

PARCEL NO. 1	D-VOL 228	PG 244	AUG. 26, 1924
PARCEL NO. 2	D-VOL 324	PG 544	MAY 24, 1943
PARCEL NO. 3	D-VOL 822	PG 452	MAY 25, 1962

IRON STAKES INDICATED THUS •