

Survey For
 MELVIN C. HOLMS
 Lot 13 Wellington Township.
 Lorain County Ohio.
 Scale 1" = 50' Aug. 17 1967.
 D. D. Andrus & Associates Reg. Sur.

PPN 18-00-048-000-???

MAP Pg 18-E

18-2-27

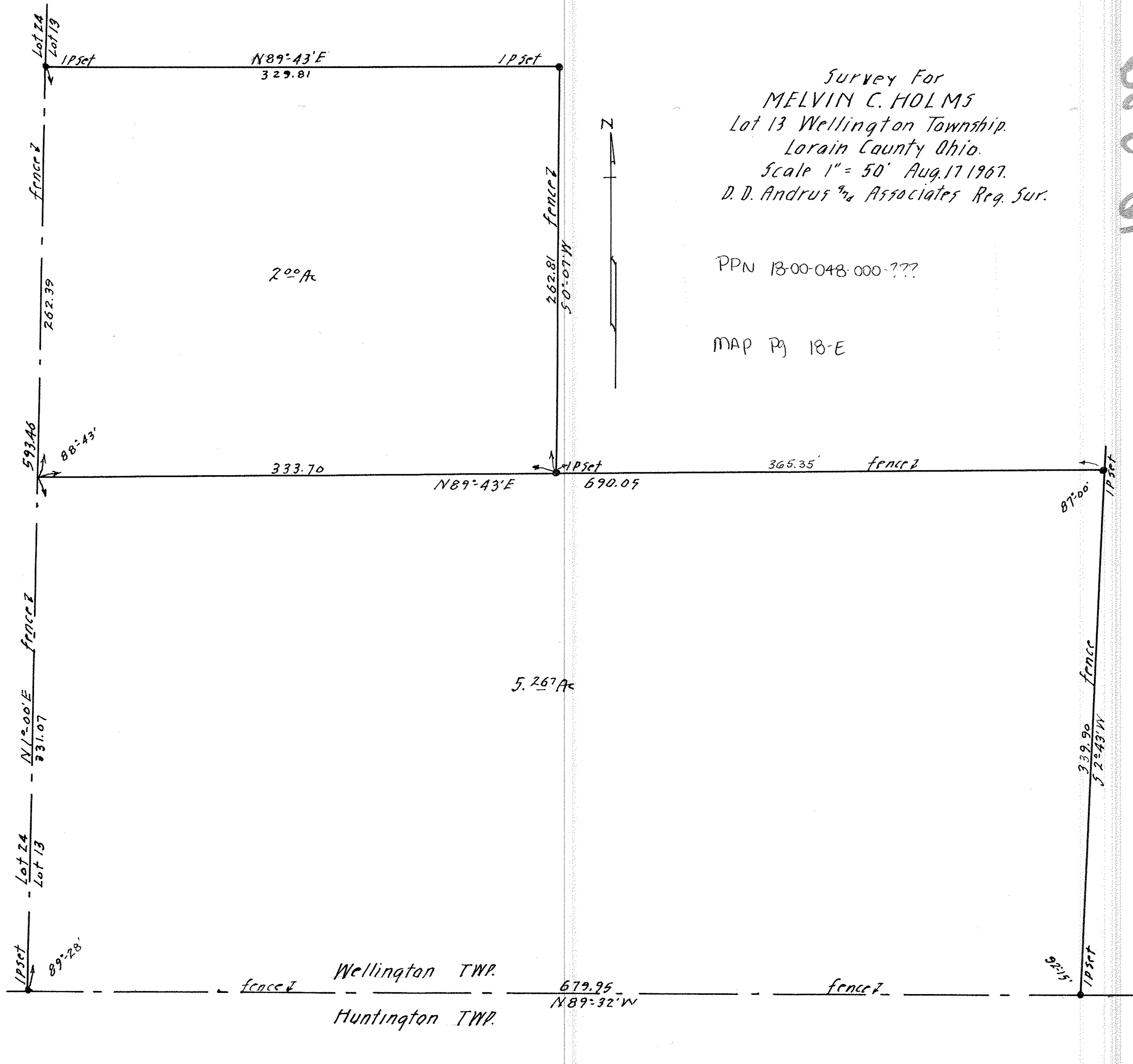

N 89° 43' E
329.81

1 P set

2.00 Ac

262.81
50° 07' W
fence



593.46
88° 43'

333.70

N 89° 43' E

1 P set

690.09

365.35

fence

87° 00'

1 P set

fence

N 1° 00' E
331.07

Lot 24
Lot 13

1 P set
89° 28'

5.267 Ac

fence

Wellington TWP.

679.95

N 89° 32' W

fence

Huntington TWP.

339.90
52° 43' W
fence

82° 15'

1 P set