

16-1241

PPN 18-00-027-103-???

MAP Pg 18-00-027-A

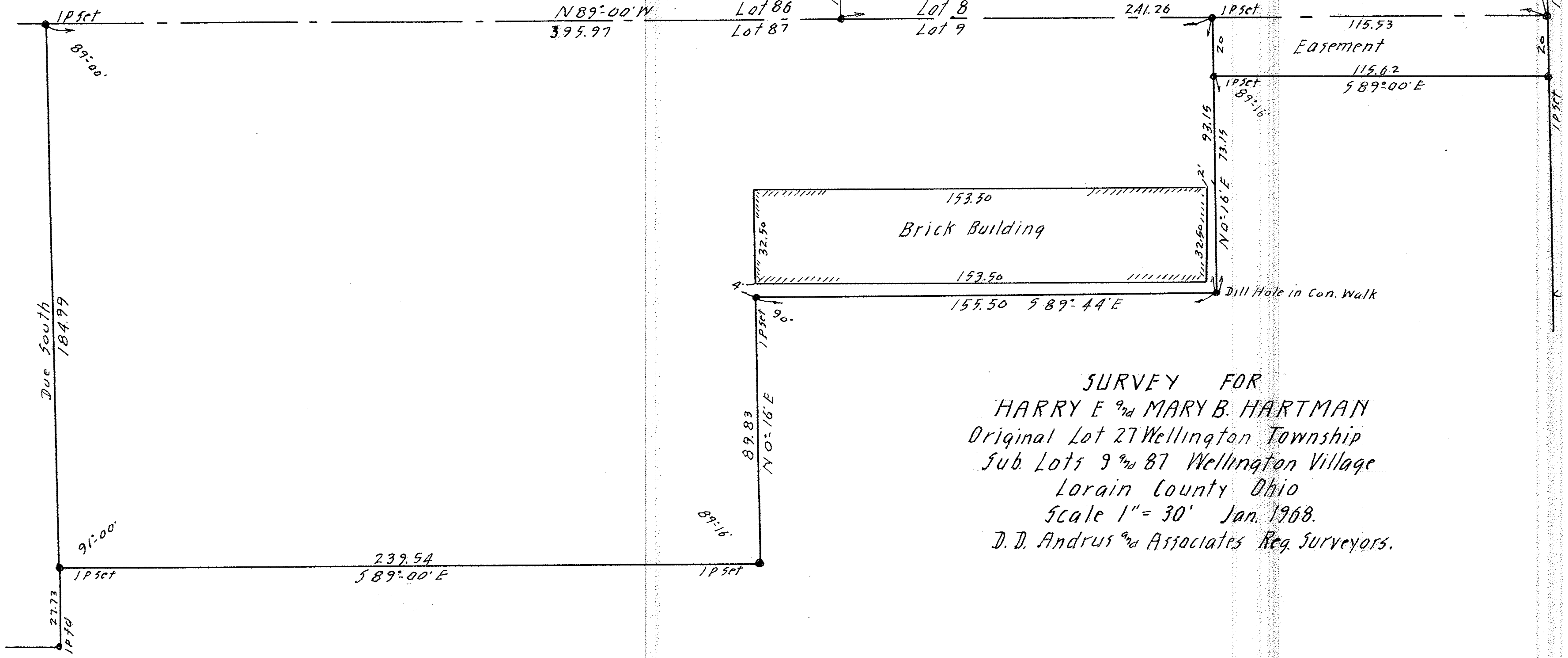

SURVEY FOR
 HARRY Erd MARY B. HARTMAN
 Original Lot 27 Wellington Township
 Sub. Lots 9th 87 Wellington Village
 Lorain County Ohio
 Scale 1" = 30' Jan. 1968.
 D. D. Andrusrd Associates Reg. Surveyors.

HERRICK AVE

SOUTH MAIN STREET



16-1541