

Survey for
 GEORGE R. & MAY BACHMAN
 D-Val. 291 Pg. 392 April 19, 1938.
 Section 3 Avon Village
 Lorain County Ohio.
 Scale 1"=60' April 29 1953.
 J.W. Warden & Associates Reg. Surveyor's

MAP PG 04-00-003-G
 PPN 04-00-003-101-???

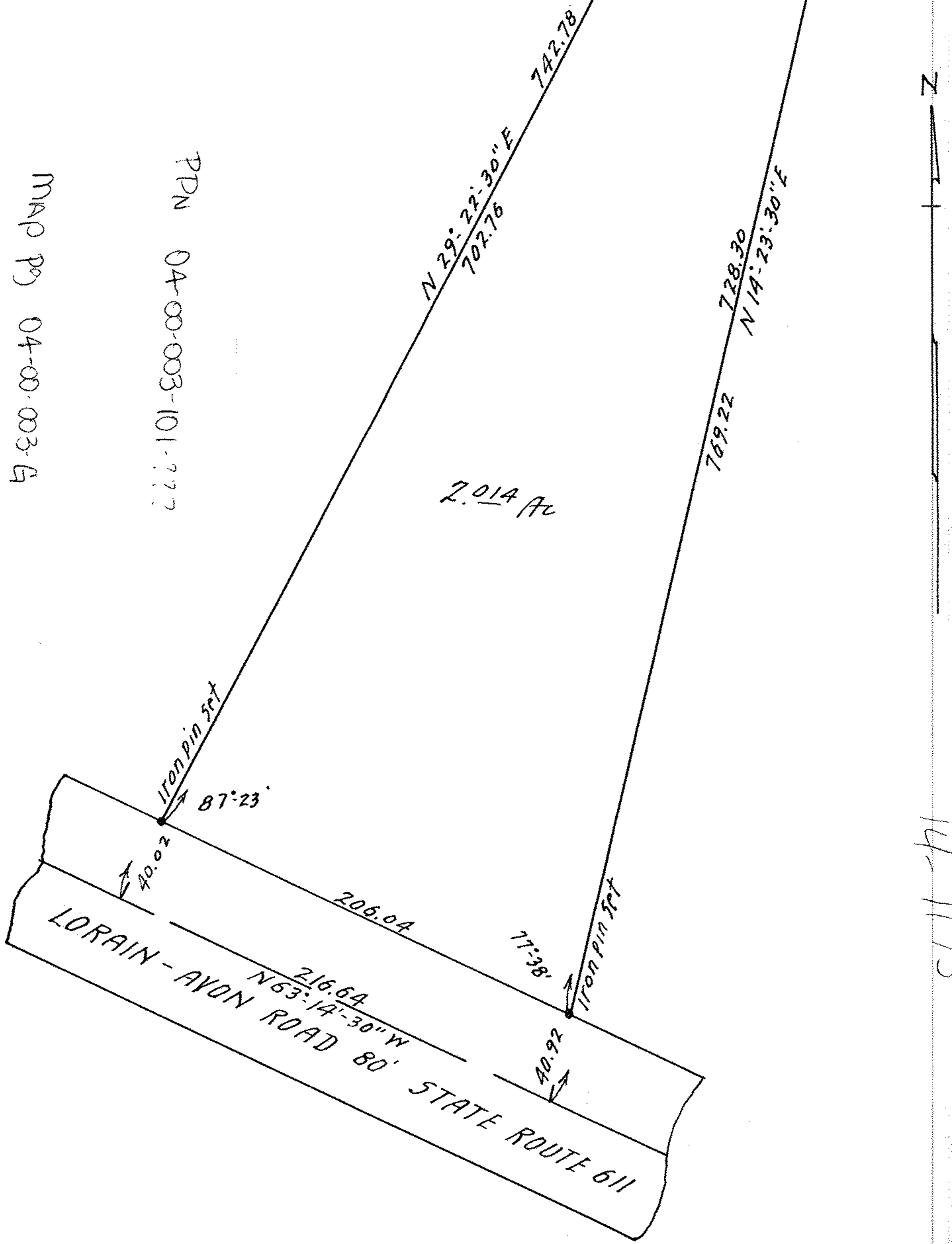

14-1175