

P101-18

3


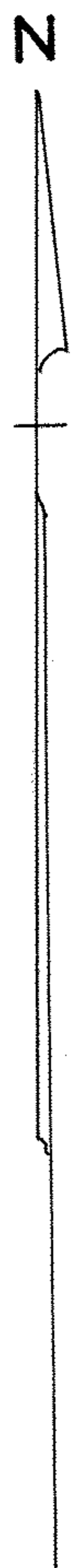

6.834 AC. LOT 17
45.633 AC. LOT 8
52.467 TOTAL

PPN 07-00-008 117-???

MAP PG 07-00-008-C

SURVEY FOR
HARVEY RANDON
O.L. 8-17 RIDGEVILLE TOWNSHIP
RIDGEVILLE CITY, LORAIN COUNTY, OHIO
SCALE 1"=100' MAY 22, 1961
J.W. WARDEN AND ASSOCIATES REG. SURVEYORS

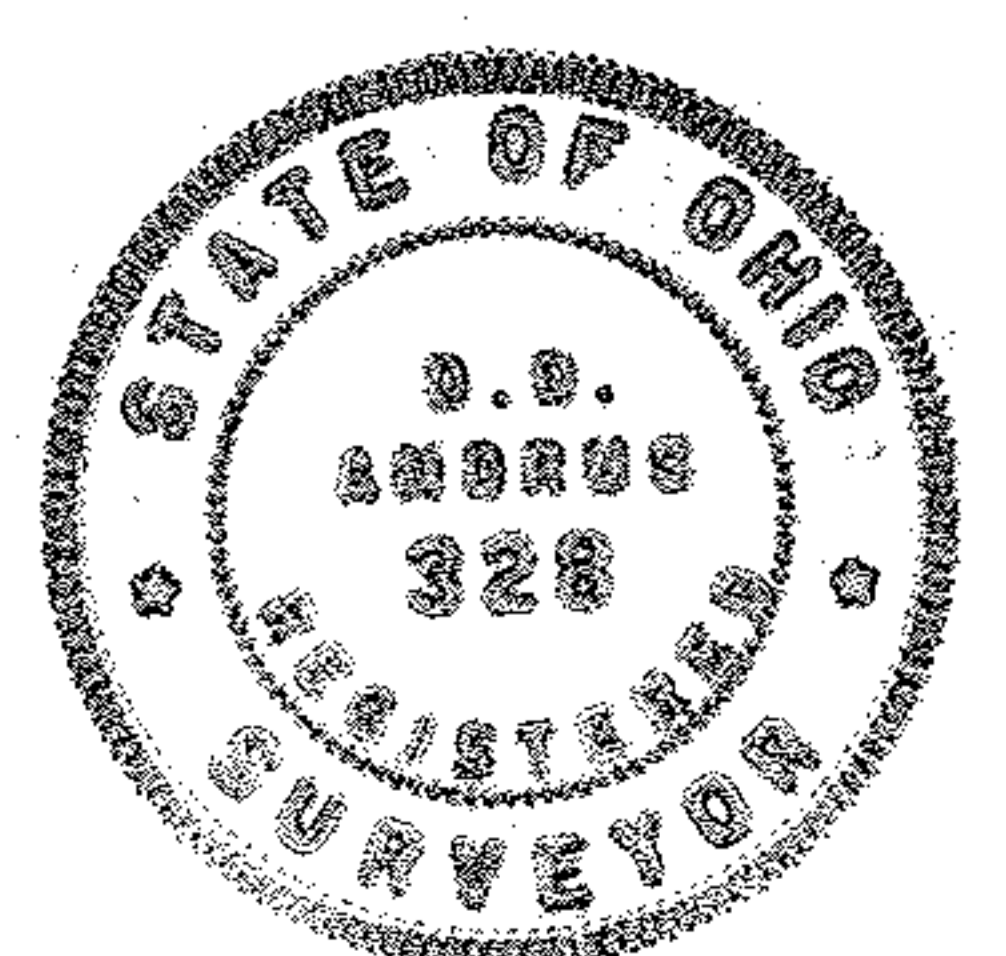

21-13194