

14-0014

PPN 02-01-003-163-77?

MAP PG 02-01-003-G

I.P. found

SECOND ST 50'

LAKE

PLACE

AD.

ERIE AVE 66'

AVE 66'

OBERLIN

Stone & First St.

Map of Survey for
 The Lorain County Electric Company.
 Original Lot 26. Tract 2.
 Lot 6. Block 1.
 Hogans First Addition - Vol. 3 - Pg. 11.
 Black River Twp., City of Lorain,
 Lorain Co., Ohio.
 Oct. 1917. J. W. Warden
 Surveyor.
 Scale 1 inch = 60 feet.

Block-1- Hogans 1st Addition.
 Volume-3- Page 11.

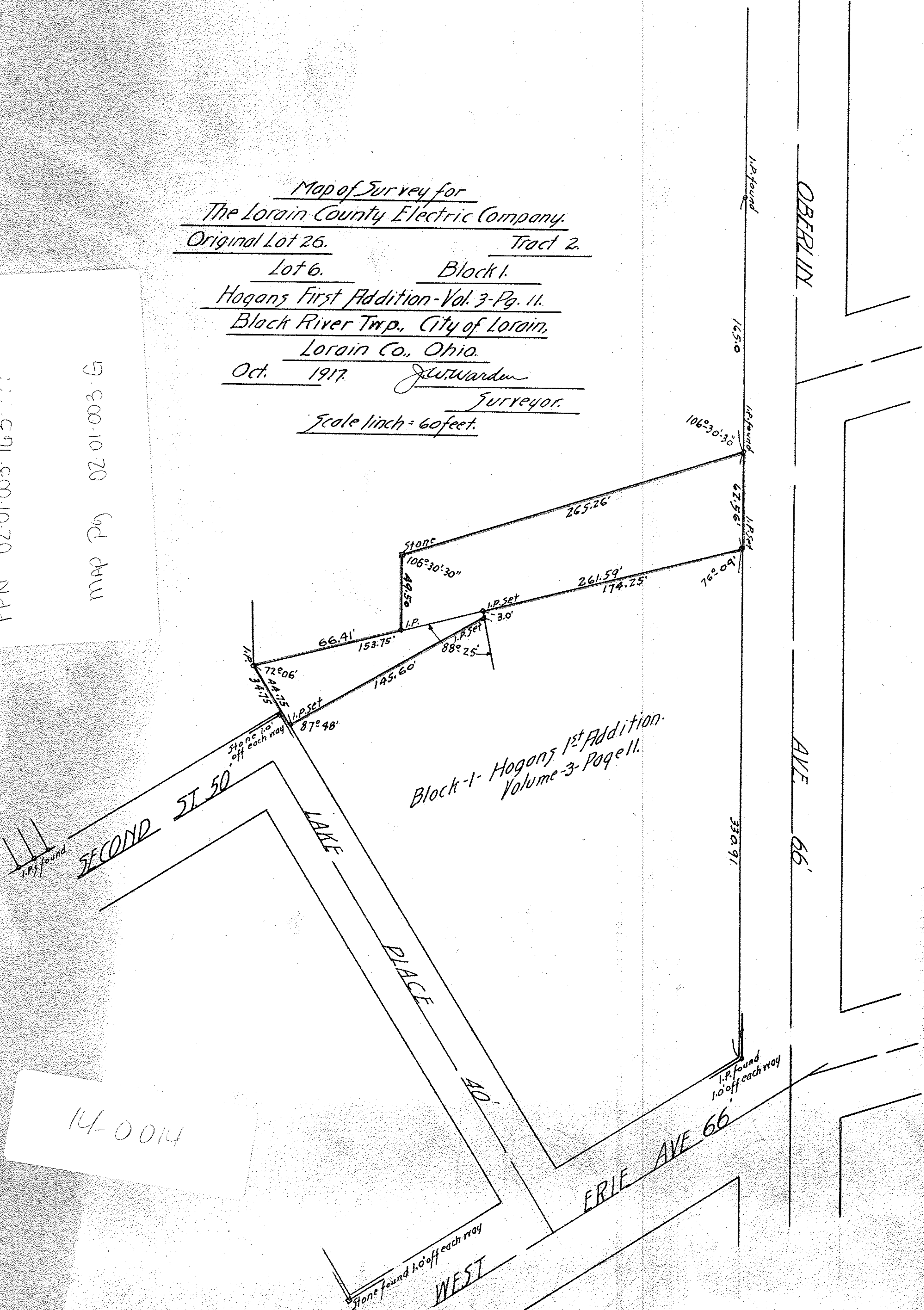

14-0014