

North Line Original Twp Lot 22 Z

EAST HERRICK AVE.

46.50'

17-1019

PARK

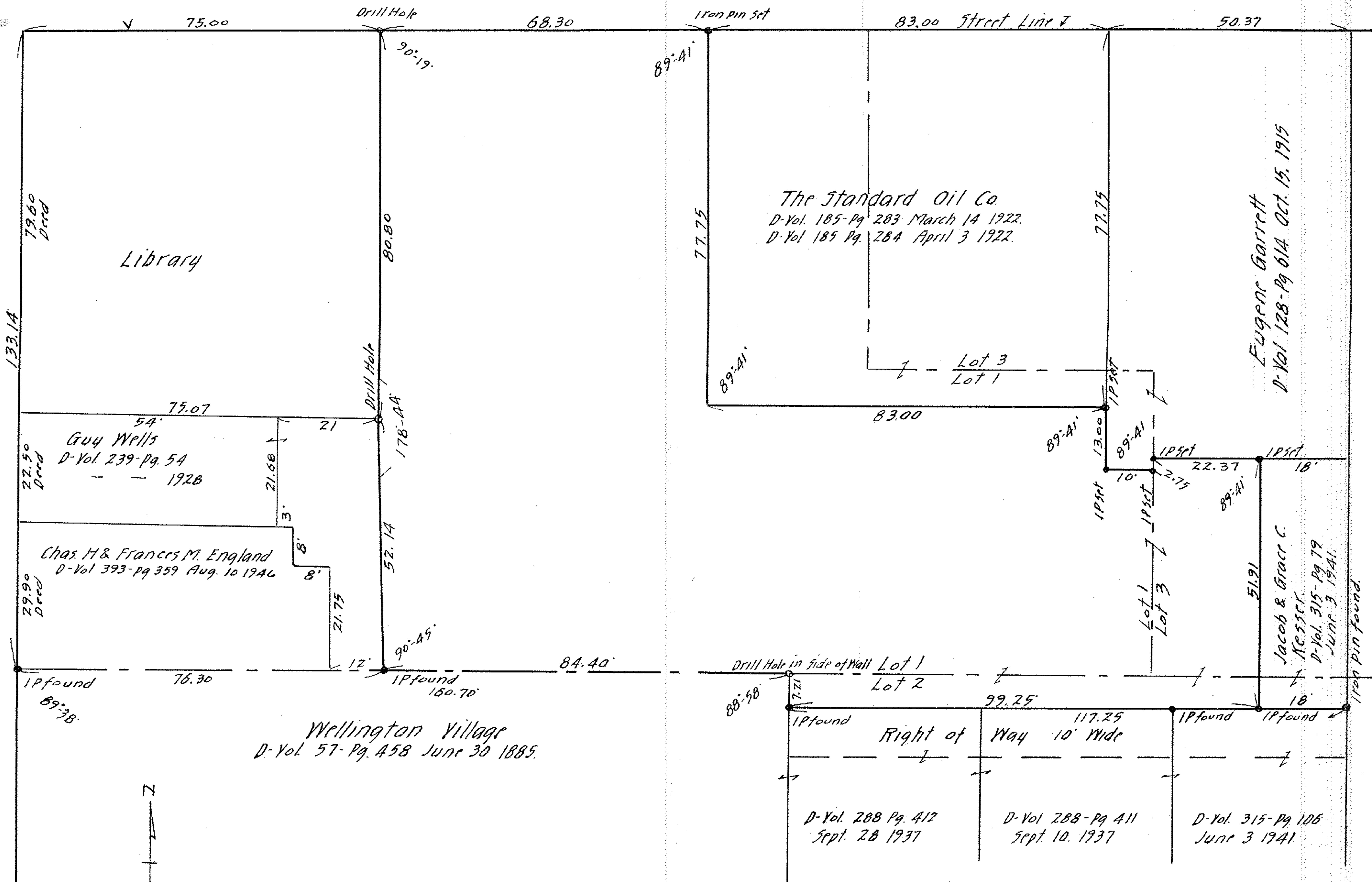

PPN 18-00-022-101-002
 003
 004
 005

MAP PG 18-00-022-A

Survey For
C.M. BARNHART^{2d} & CHARLES WELTZHEIMER
 D-Vol. 339 Pg 545 Jan. 15, 1945.
 Original Township Lot 22
 Block 4 Parts of Lots 1-2-3 Original Village Plat of
 Wellington Village Lorain County, Ohio.
 Scale 1" = 20'
 April 17, 1947.
 J. W. Warden, Registered Surveyor.