

1-8111-1c

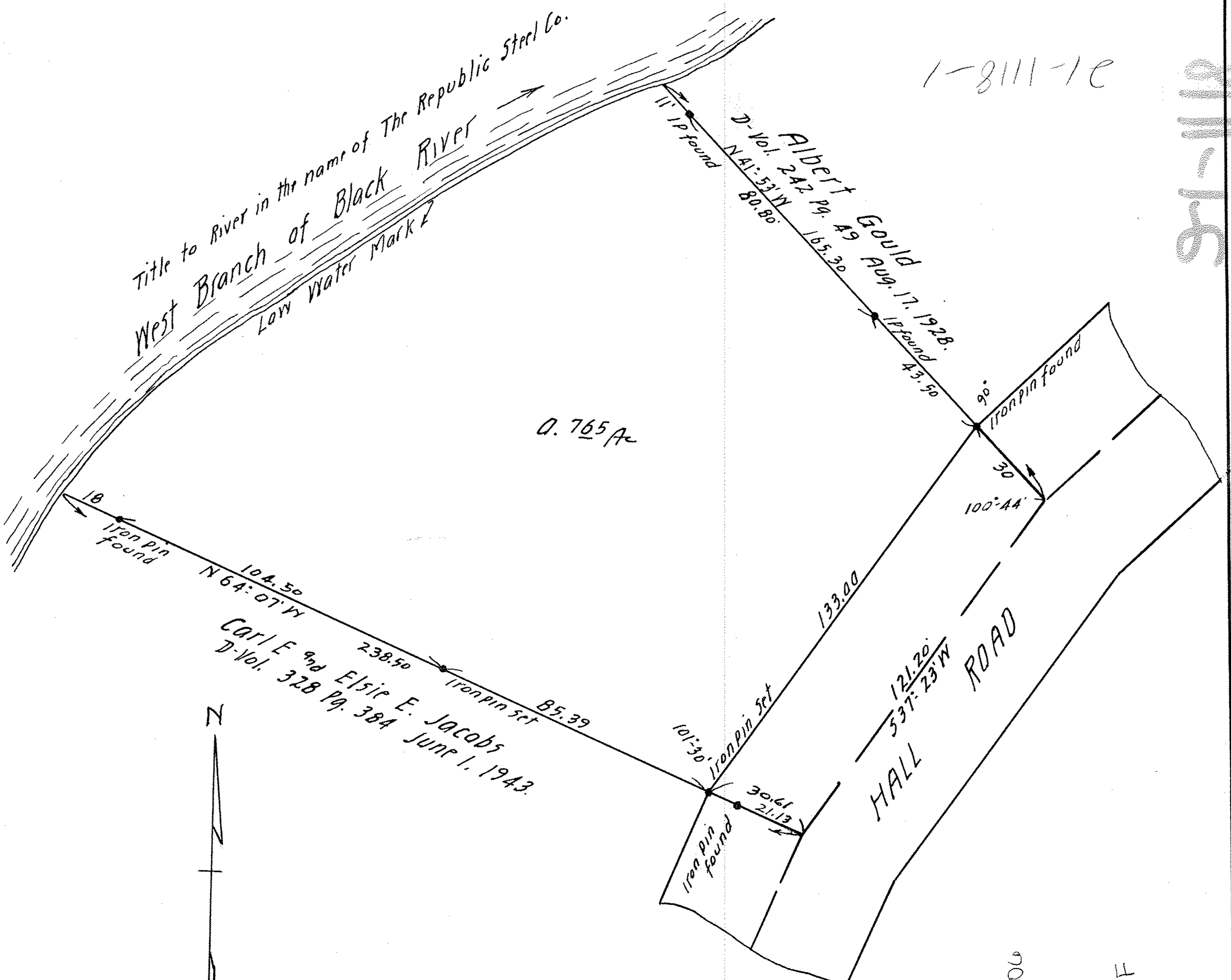

SURVEY FOR  
 KATHARINA GOLD ESTATE  
 SECTION 3 CARLISLE TOWNSHIP  
 LORAIN COUNTY OHIO  
 SCALE 1"=30' MARCH 26, 1951  
 J.W.WARDEN AND ASSOCIATES, SURVEYORS

PPN 10-00-003-123 006

MAP PG 10-00-003-F