

Frank Sommer D-Vol. 235 Pg. 52 April 10 1928.

S 89° 12' E
1061.42

89° 03'

Iron pin set

89° 42'

N 0° 30' E
323.45
West Line Sec 4

Township Line

90° 25'

Iron pin set

7.483 Ac

948.60
N 89° 05' W

Marie S. Staab D-Vol. 382 Pg. 566 March 4. 1946.

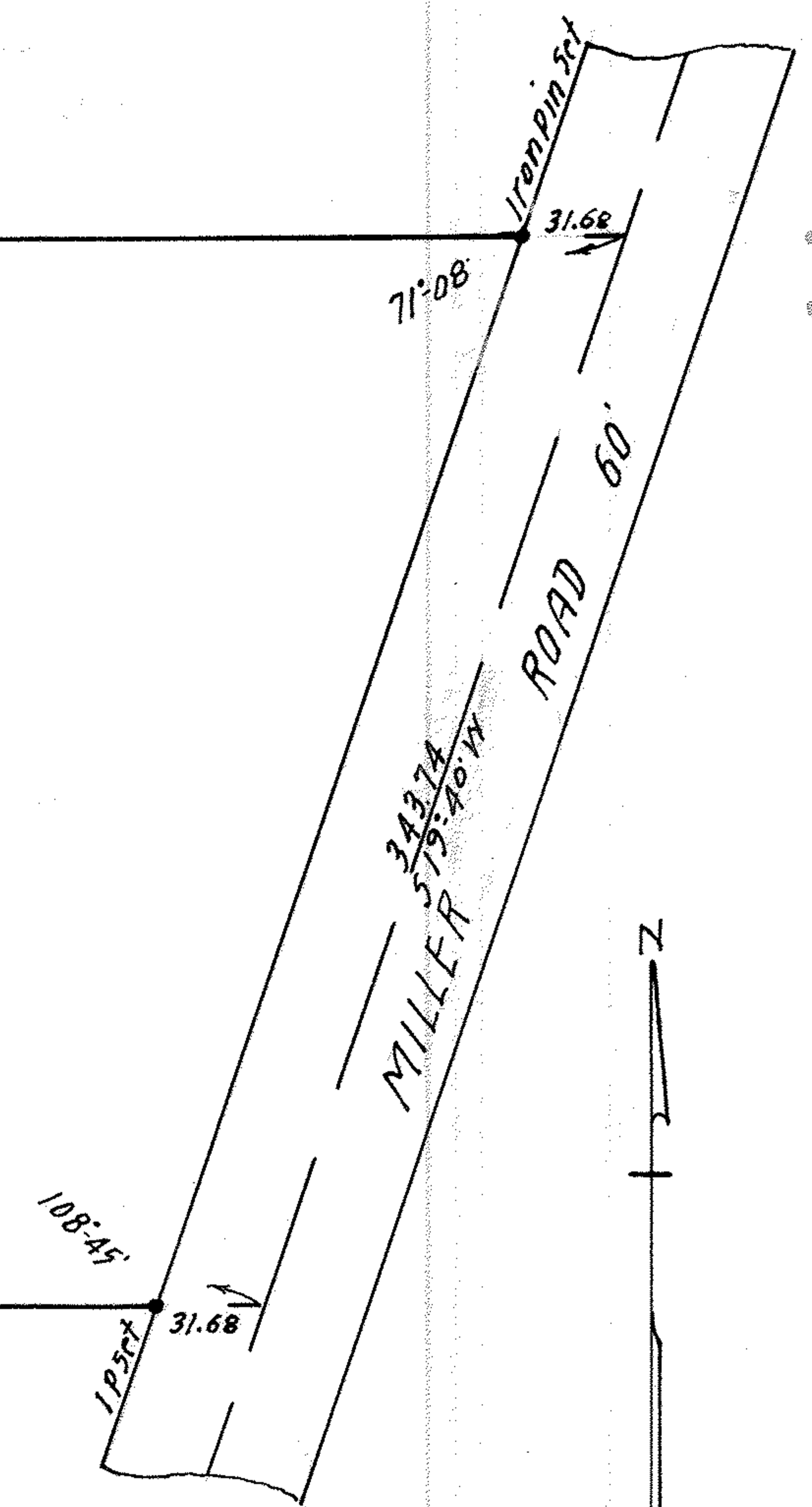

14-1505

14-1202 B

SURVEY FOR
ALBERTA HORWEDEL
 D-VOL. 546 PG. 501 JULY 1, 1952
 SEC. 4 AVON VILLAGE-FORMERLY AVON TWP.
 LORAIN COUNTY, OHIO
 SCALE 1" = 60' APRIL 2, 1953
 J. W. WARDEN AND ASSOCIATES REG. SURVEYOR'S

PPN 04-00-004-000-???

MAP PG 04-00-004-A

