

PPN 06-23-015 102-???

map Pg 6-29

21-1047

Survey for
RUSSELL C. MASTON
Lot 15 Brace Tract. Elyria Township
Lorain County Ohio
Scale 1" = 50' Jan. 12, 1948.
J. W. Warden, Registered Surveyor.

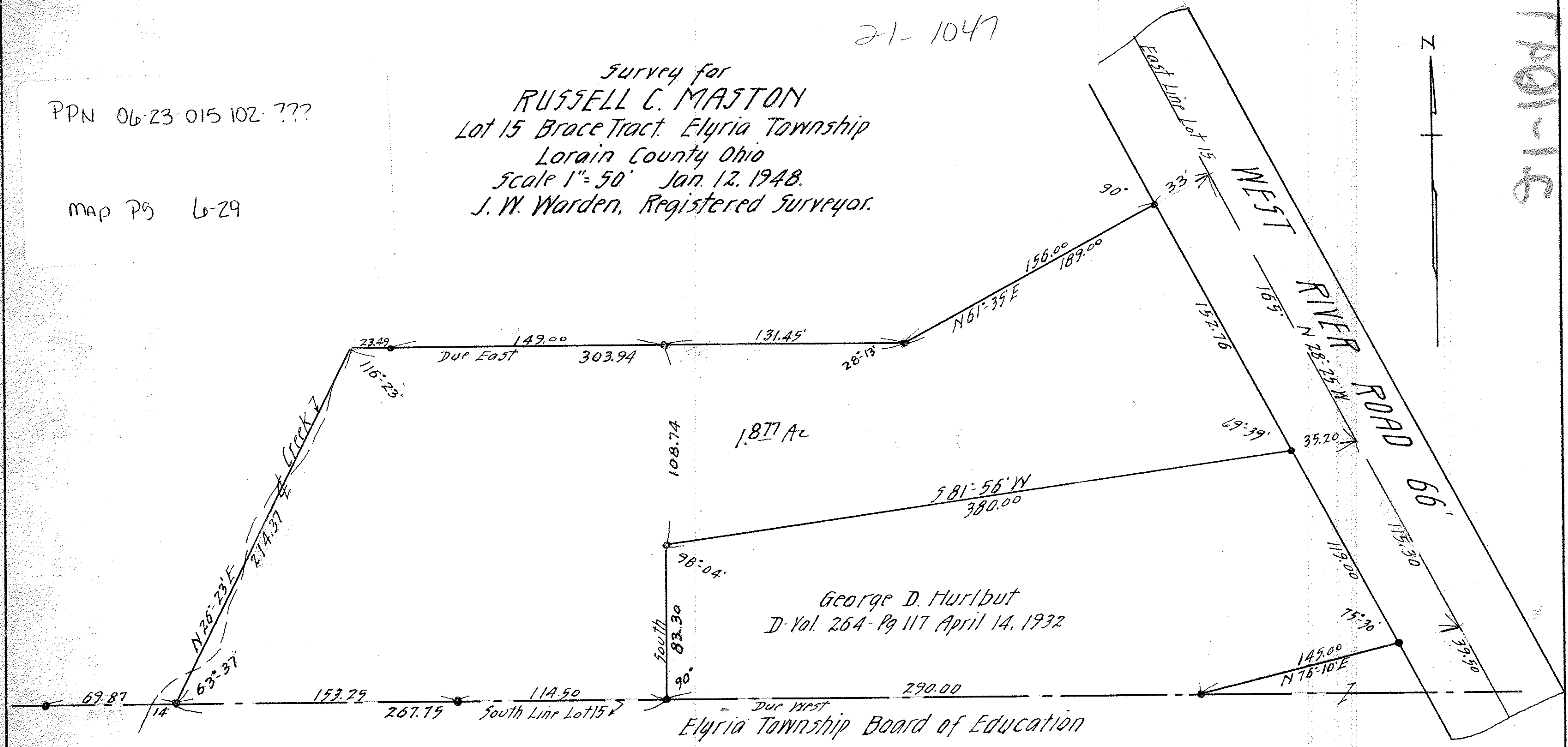

George D. Hurlbut
D-Val. 264-Pg 117 April 14, 1932

Elyria Township Board of Education

1401-16