

Antone & Augusta Dute
 N 89° 30' 20" E
 507.61'

F. S. Knox

Anna C. Jaeger
 51° 11' 30" W
 1054.08'

12 ⁰⁵⁶/₁₀₀₀ Acres

1054.01'
 N 0° 10' E
 Iron Brand

Lot 39 Lot 38
 N 89° 32' 20" E
 488.72'

Anna C. Jaeger
 50° 31' 30" W
 435.62'

7 ⁴¹⁹/₁₀₀₀ Acres

01.38
 01.23

N 0° 21' E 801.32'

Adam Kolbe

Lorain County Tuberculosis and
 Health Association
 # 327734 - Aug-11-1945
 # 327734 - Aug-11-1945
 Received Aug. 25-1945

327734
 328701

2 - Elmer Johnson Post 118
 American Legion of Ohio
 D. Vol. 342 Pg 141
 Aug - 24 - 1944

1 - George H. & Freda Reising
 298-50A June-12-1939

3 - Royce J. & Marguerite L.
 Hutchison
 D. Vol. 327 Pg 148
 Feb-27-1943

328701 - June-29-1942
 Road - Sept. 14-1945

MORRY T. & EINHED. DAYNE
 D. Vol. 326 - Pg. 59A
 APR-9-1942

Elizabeth Dute

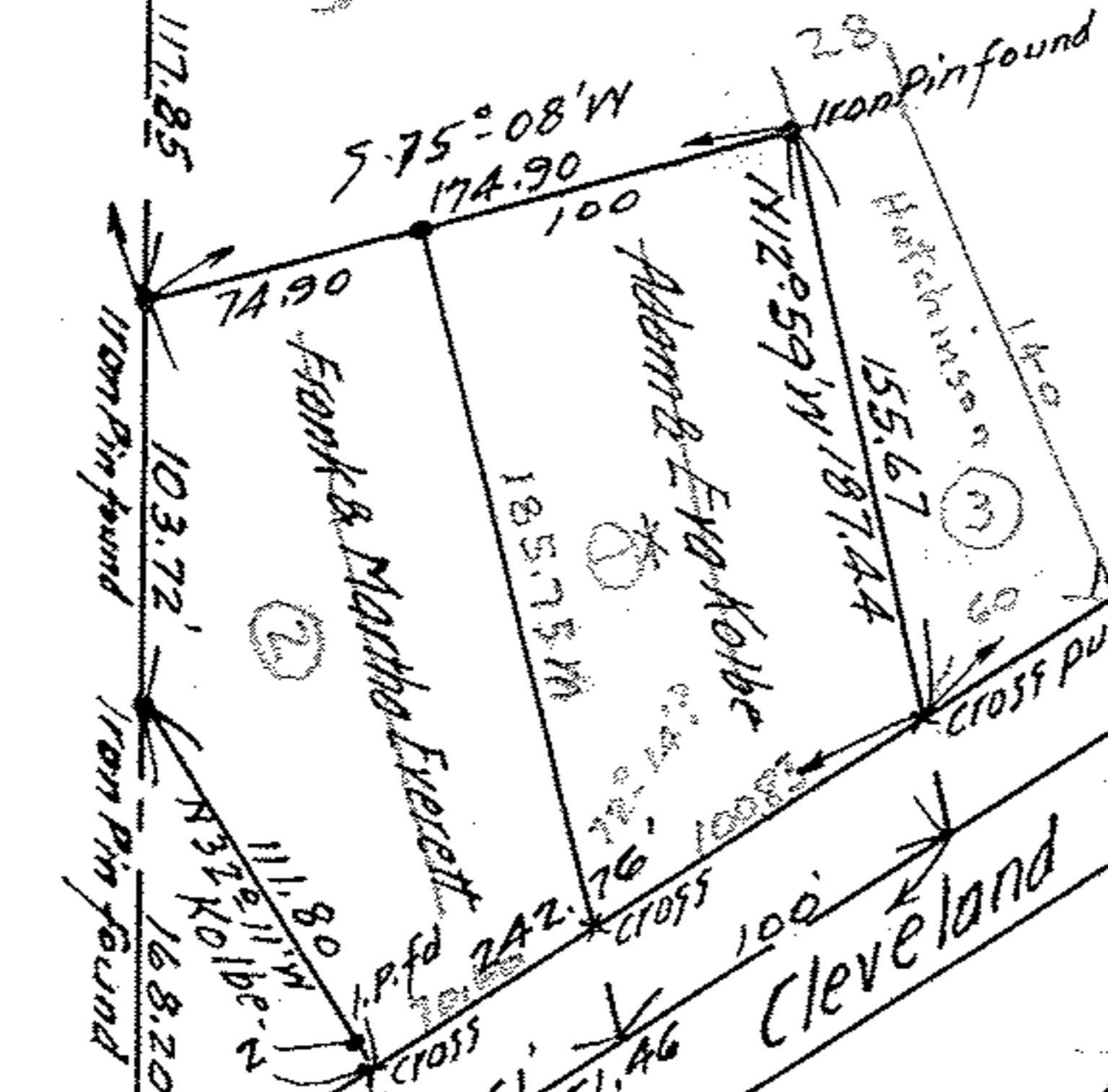

Survey for
 John H. Burton
 O.L. 38-39 Amherst Twp.,
 Amherst Vill., Lorain Co.,
 Ohio.
 July 22-1924. Scale = 1" = 100 ft.
 Warden & Laudon,
 Civil Engineers.

93C071
 14-0386

Vol. 10-22-