

Esther Farms Inc., D. Vol. 327-Pg. 142-Feb-6-1943

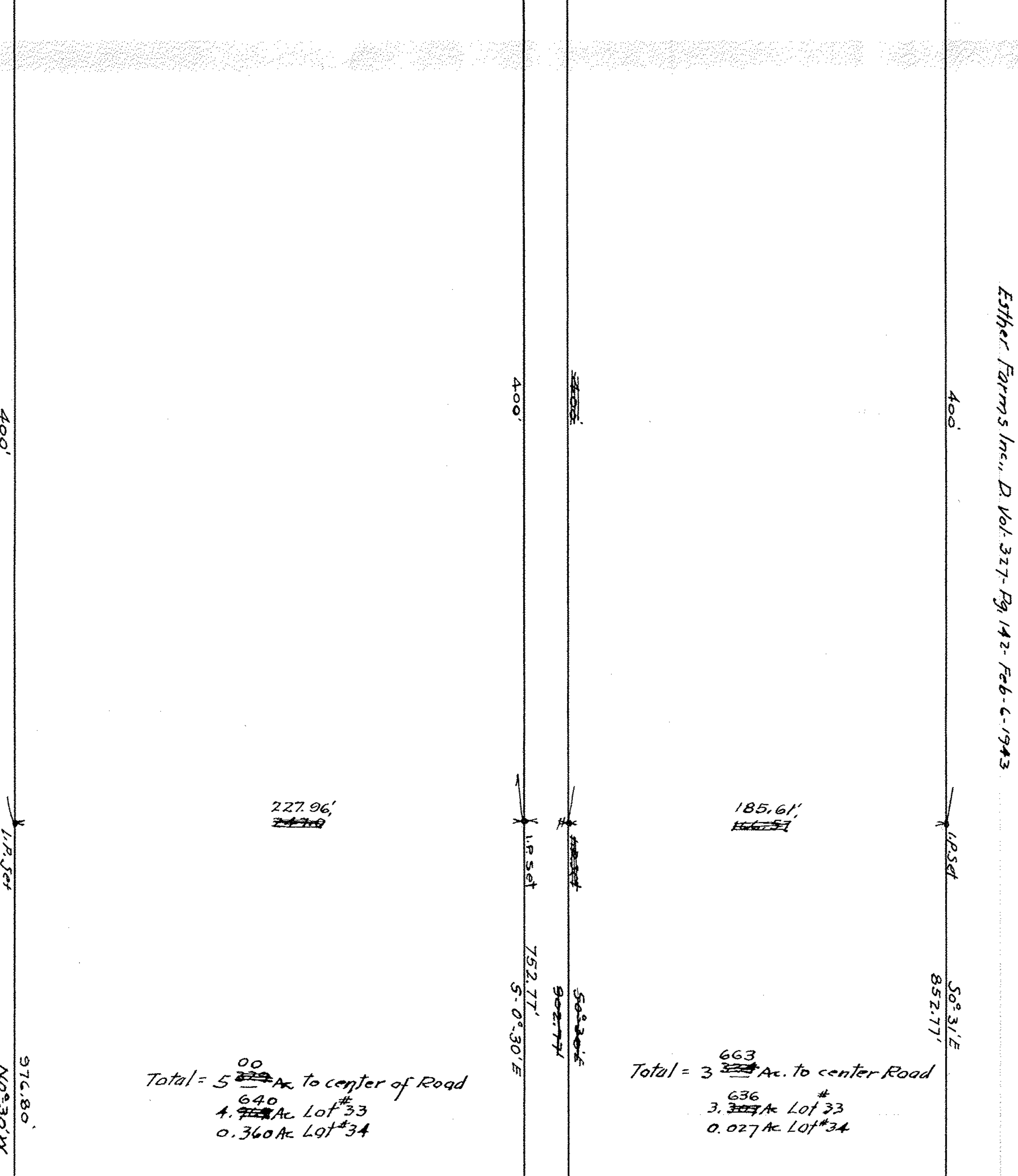
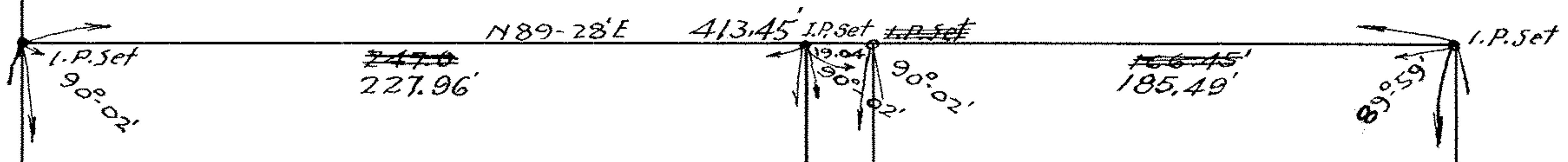

Total = 5 ~~22~~ ⁰⁰ Ac. to center of Road
 640 #
 4. ~~75~~ Ac Lot #33
 0.360 Ac Lot #34

Total = 3 ~~33~~ ⁶⁶³ Ac. to center Road
 636 #
 3. ~~33~~ Ac Lot #33
 0.027 Ac Lot #34

Esther Farms Inc., D. Vol. 327-Pg. 142-Feb-6-1943

Esther Farms Inc., D. Vol. 327-Pg. 142-Feb-6-1943

Grace L. Winkler D. Vol. 251-Pg. 635 June 11-1930

Harriet Binzer

Violet & Leonard Binzer

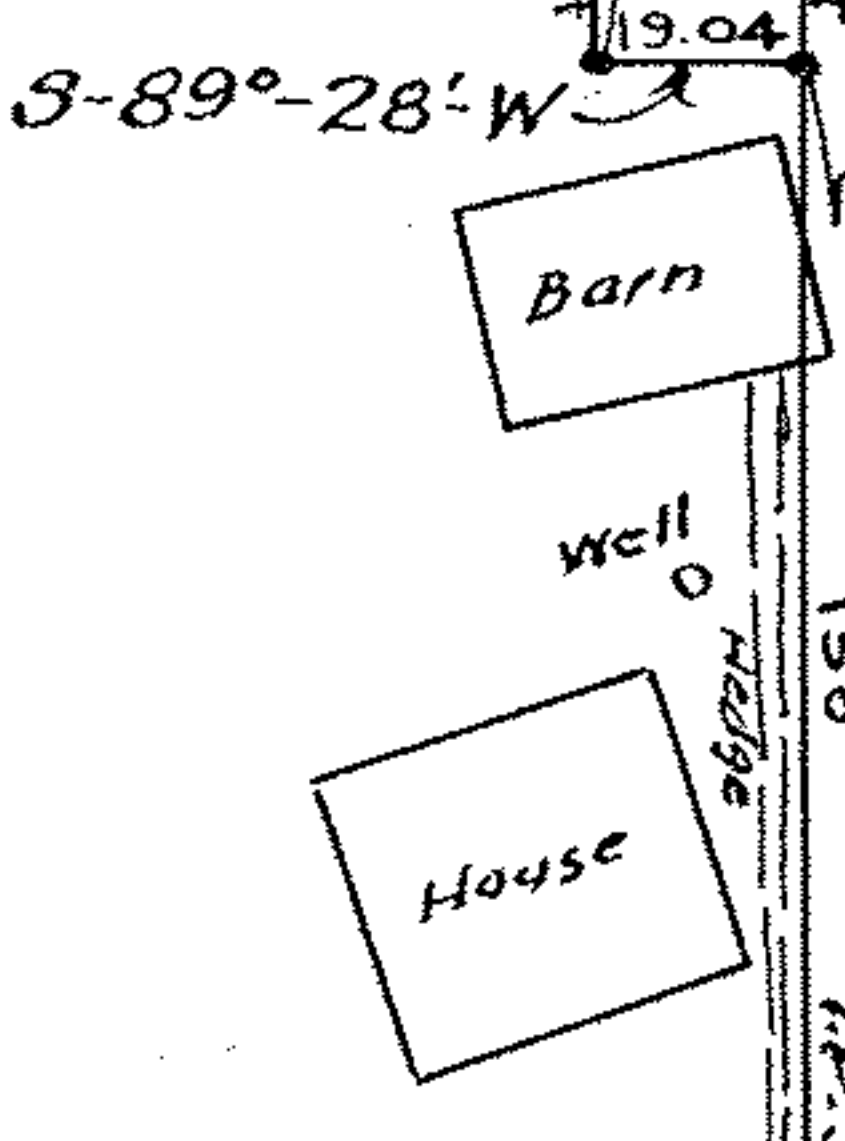

Lot 33
Lot 34

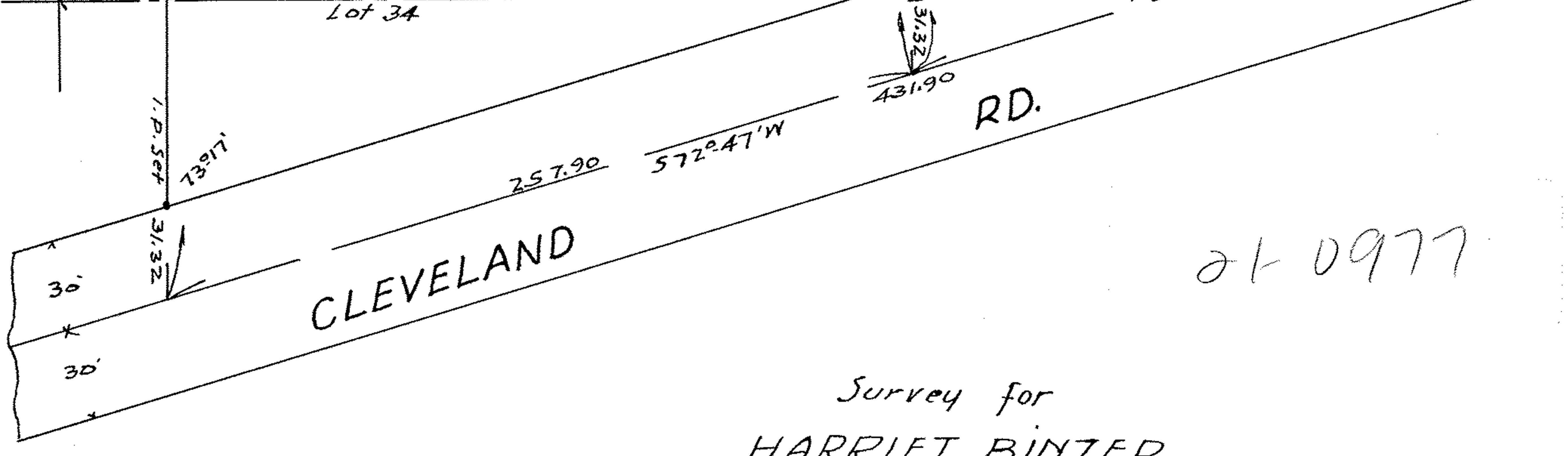

26 0977

Survey for HARRIET BINZER

Lots- 33-34- Ridgeville Twp., Lorain Co., Ohio
 Oct. 23-1946.
 J. W. Warden, Registered Surveyor.
 Revised Nov. 6, 1946.

To Violet & Leonard Binzer - D. Vol. 294-Pg. 396-Sept. 24-1938.
 Deed calls for about 8.37 Acres; 8.12 Ac in Lot #33; 0.25 Ac, Lot #34.
 To Joseph Binzer - D. Vol. 306-Pg. 510-Sept. 20-1940.
 Deed calls for about 5⁰⁰ Acres but for 247 feet East and West
 between parallel lines.

Book 55-14
 " 37-62

91-211