

10-00-009-108-004

10-00-009-122-050  
L.C.B.C. Redd 5/29/08 @ 10am +

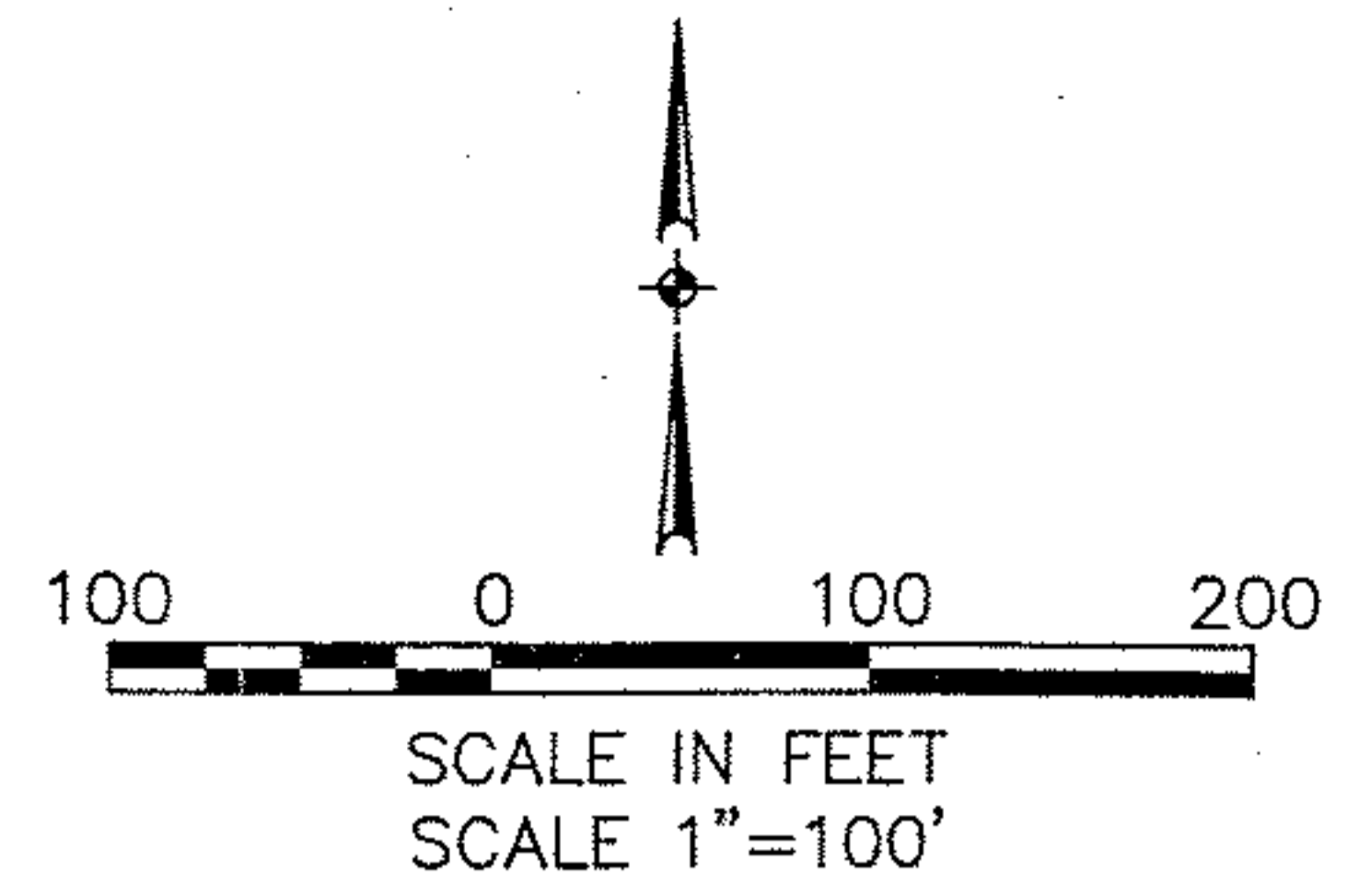

THIS MAP HAS BEEN PREPARED FROM THE PLAT OF CARLISLE ESTATES SUBDIVISION NO. 2 ONLY.

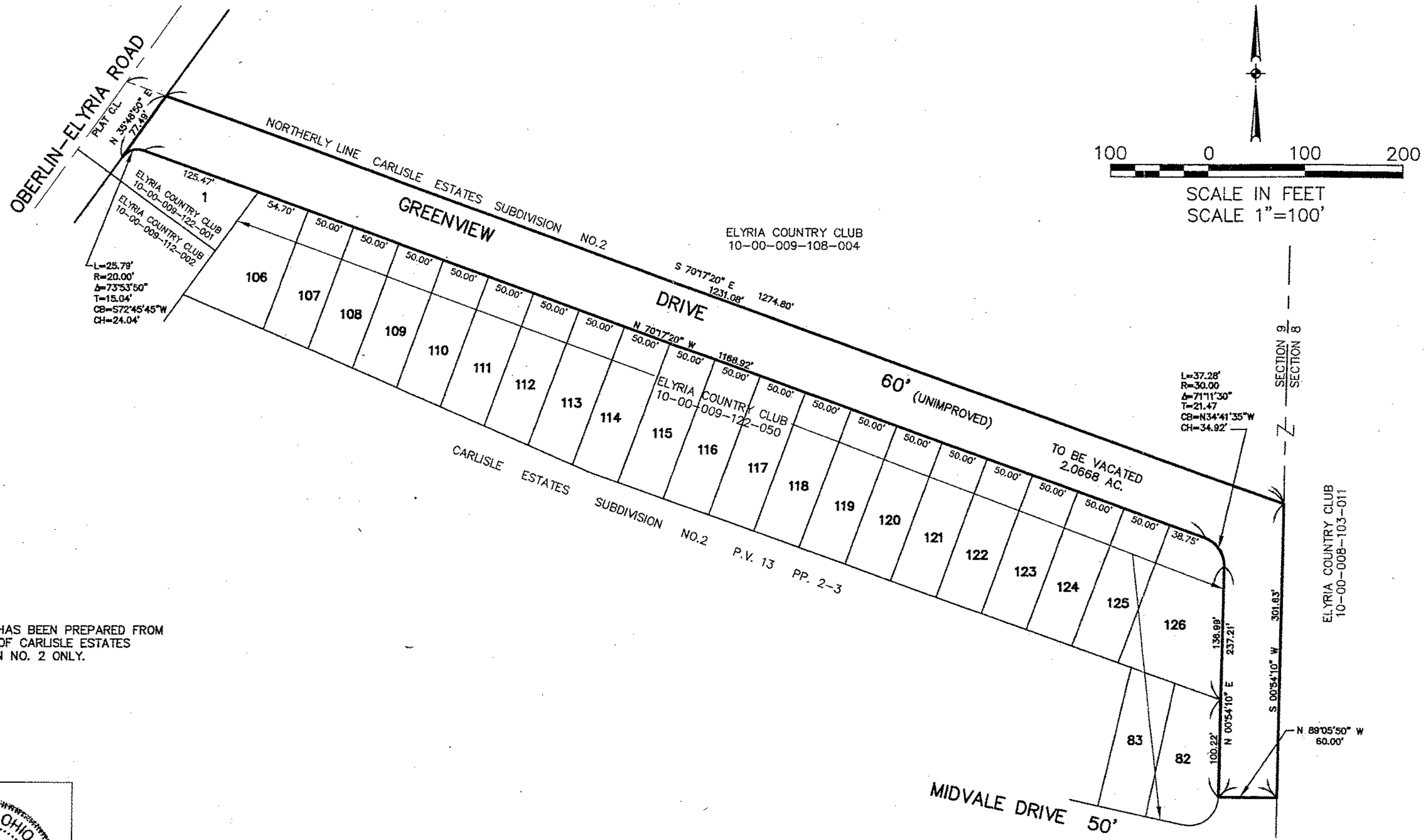
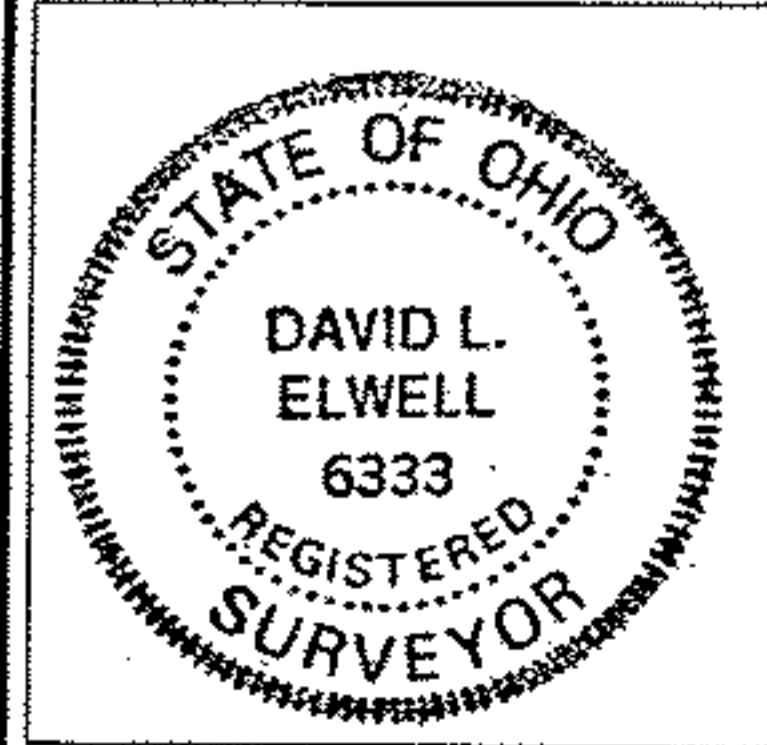

*David L. Elwell* 4/24/08  
 DAVID L. ELWELL, REGISTERED SURVEYOR NO. 6333

**KS**  
 KS ASSOCIATES  
 KS Associates, Inc.  
 260 Burns Road, Suite 100  
 Elyria, OH 44035  
 P 440 365 4730  
 F 440 365 4790  
 www.ksassociates.com

PROPOSED VACATION  
 OF PART OF GREENVIEW DRIVE  
 OF PART OF  
 CARLISLE ESTATES SUBD. NO. 2 P.V. 13 P. 2-3  
 TOWNSHIP OF CARLISLE COUNTY OF LORAIN STATE OF OHIO  
 DATE: APRIL 24, 2008

JOB NO. 08048  
 DWG. NAME O-VACO1  
 DATE: 04-22-08  
 SCALE: 1"=100'