

# HADAWAY ALLOTMENT

11-1890

Original Section 3, Carlisle Twp., Lorain Co., Ohio.

Scale 1 inch = 60 feet

This is to certify that at the request of Walter G. Hadaway and Annie E. Hadaway owners of the land in the accompanying plat of the Hadaway Allotment, we surveyed and platted same. Iron stakes were found or set as indicated upon said map. Measurements are in feet and decimal parts thereof. The above plat of the Hadaway Allotment is situated in Original Section 3, Carlisle Twp., Lorain Co., Ohio, and contains 11.0384 Acres of land exclusive of the 15ft strip of land owned by the C. S. & L. Co., said acreage is figured to the center of the LaGrange Road. All of which we certify to be correct.

Warden & Laundon, Civil Engineers  
by

We, Walter G. Hadaway and Annie E. Hadaway, wife, owners of land embraced in the plat of the Hadaway Allotment, hereby accept the same to be correct and dedicate to public use for street purposes the streets and Avenues shown thereon.  
In witness thereof we hereunto set our hands this \_\_\_\_\_ day of \_\_\_\_\_ A.D. 1928

State of Ohio }  
Lorain Co., ss. { Before me a Notary Public in and for said County and State personally came Walter G. Hadaway and Annie E. Hadaway, husband and wife, and who acknowledged the signing of the above plat of the Hadaway Allotment to be their free act and deed.  
In testimony whereof I have set my hand and official seal at Elyria, Ohio this \_\_\_\_\_ day of \_\_\_\_\_ A.D. 19\_\_\_\_

Notary Public.

PPN 10-00-003 000-777

Map P 10-00-003-G

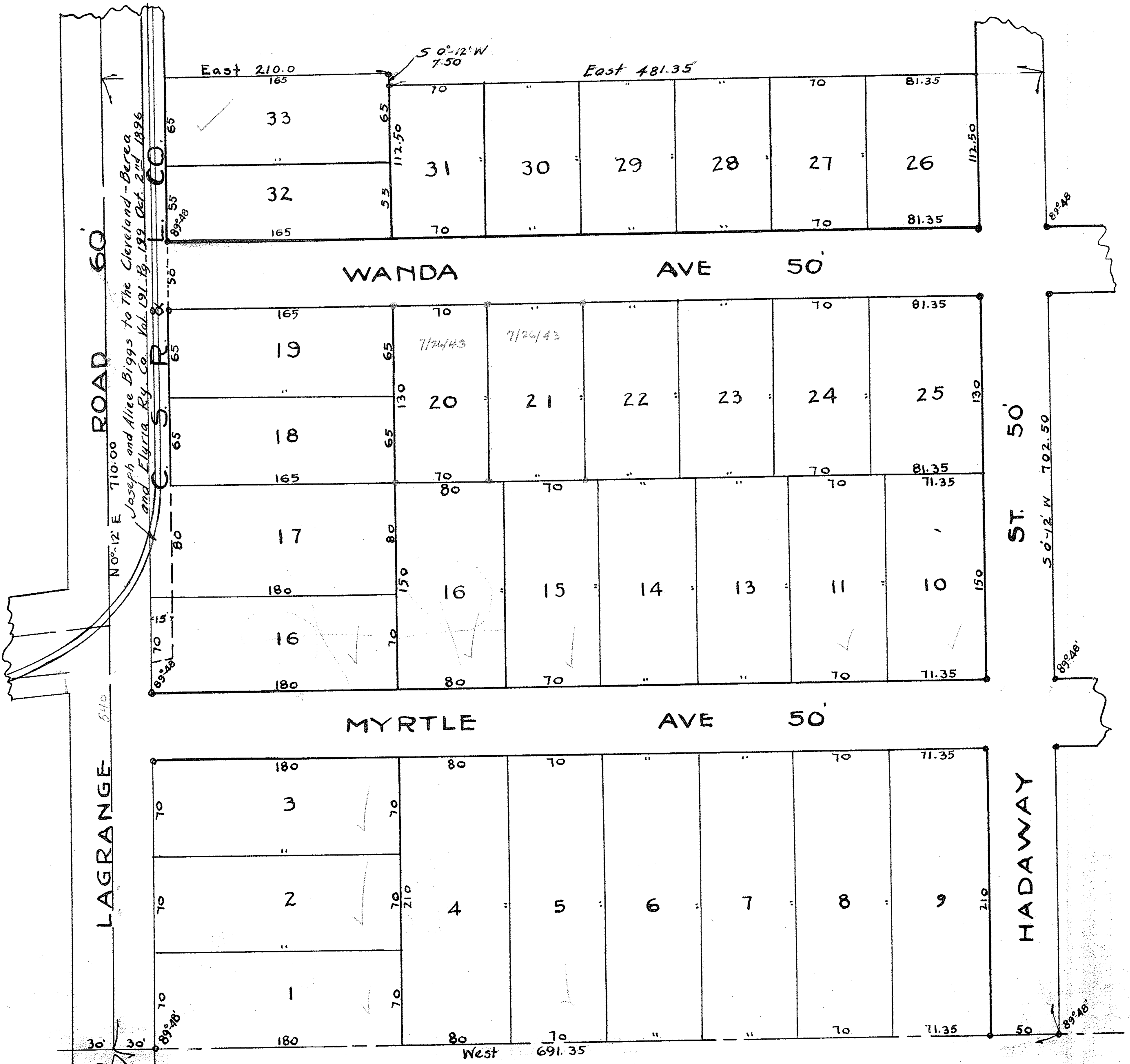

11-0186