

# JOHN W. WARDEN & ASSOCIATES

CIVIL ENGINEERS AND SURVEYORS

405 ELYRIA BLOCK

TELEPHONE 3211

STATE OF OHIO

REGISTERED

PROFESSIONAL ENG.  
SURVEYOR

ELYRIA, OHIO

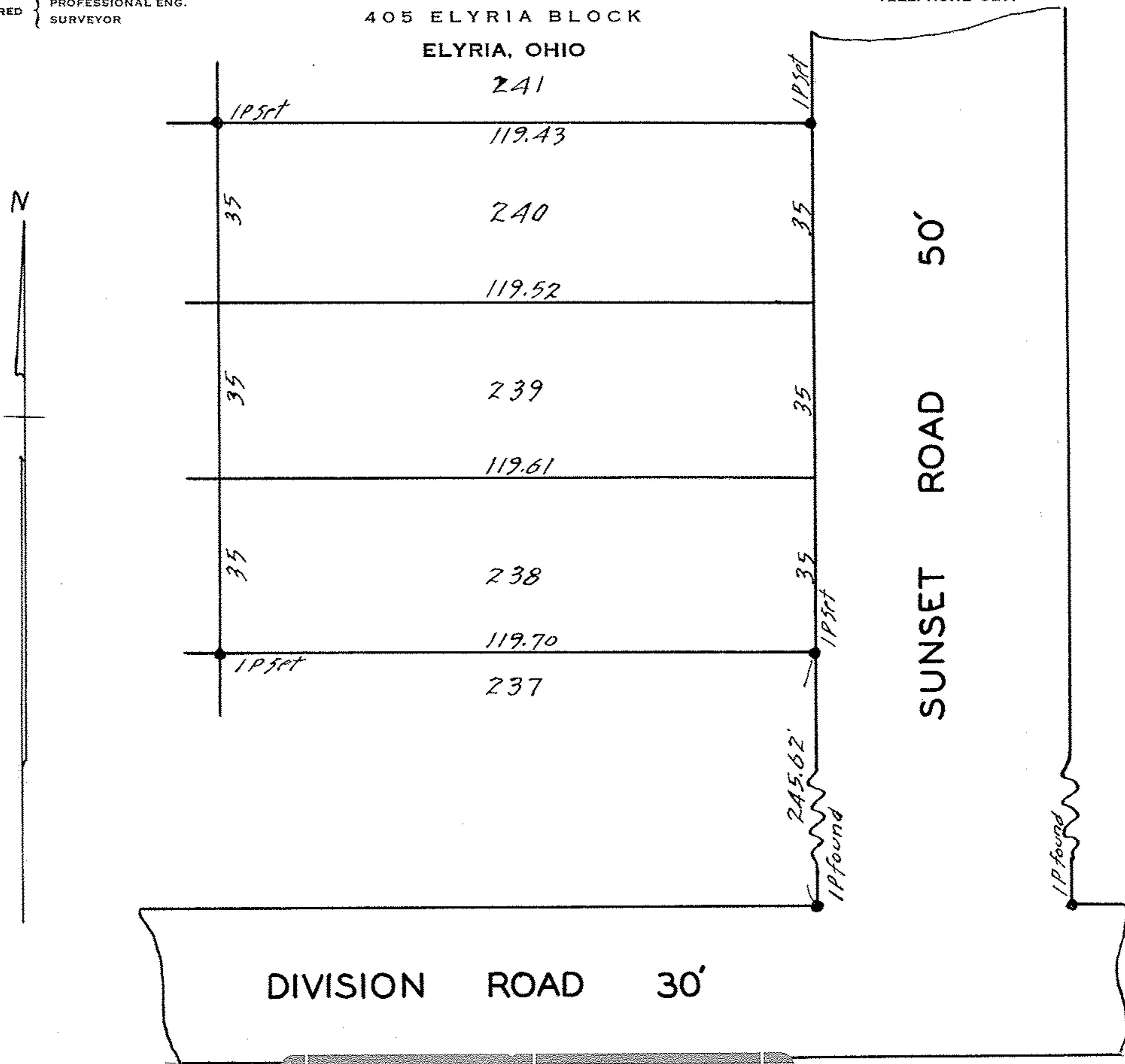

DIVISION ROAD 30'

SUNSET ROAD 50'

- 200002 A -

SURVEY FOR  
 BENJAMINE ROTH  
 LOTS 238-239-240 VINEYARD BEACH SUBN.  
 MAP VOL. II PG. 32-33  
 SECTION 19 AVON LAKE VILLAGE  
 LORAIN COUNTY OHIO  
 SCALE: 1"=30' AUG. 22, 1950