

Clem and Helen Rice
 D-Vol. 495 Pg. 115 July 29, 1950
 N 39°-42'W 46-17'

RALPH A. AND VERNA C. LEZBER
 D-VOL. 533 PG. 189 NOV. 16, 1951

STEVE AND ANASTASIA GAMBIS
 D-VOL. 343 PG. 301 JULY 7, 1945

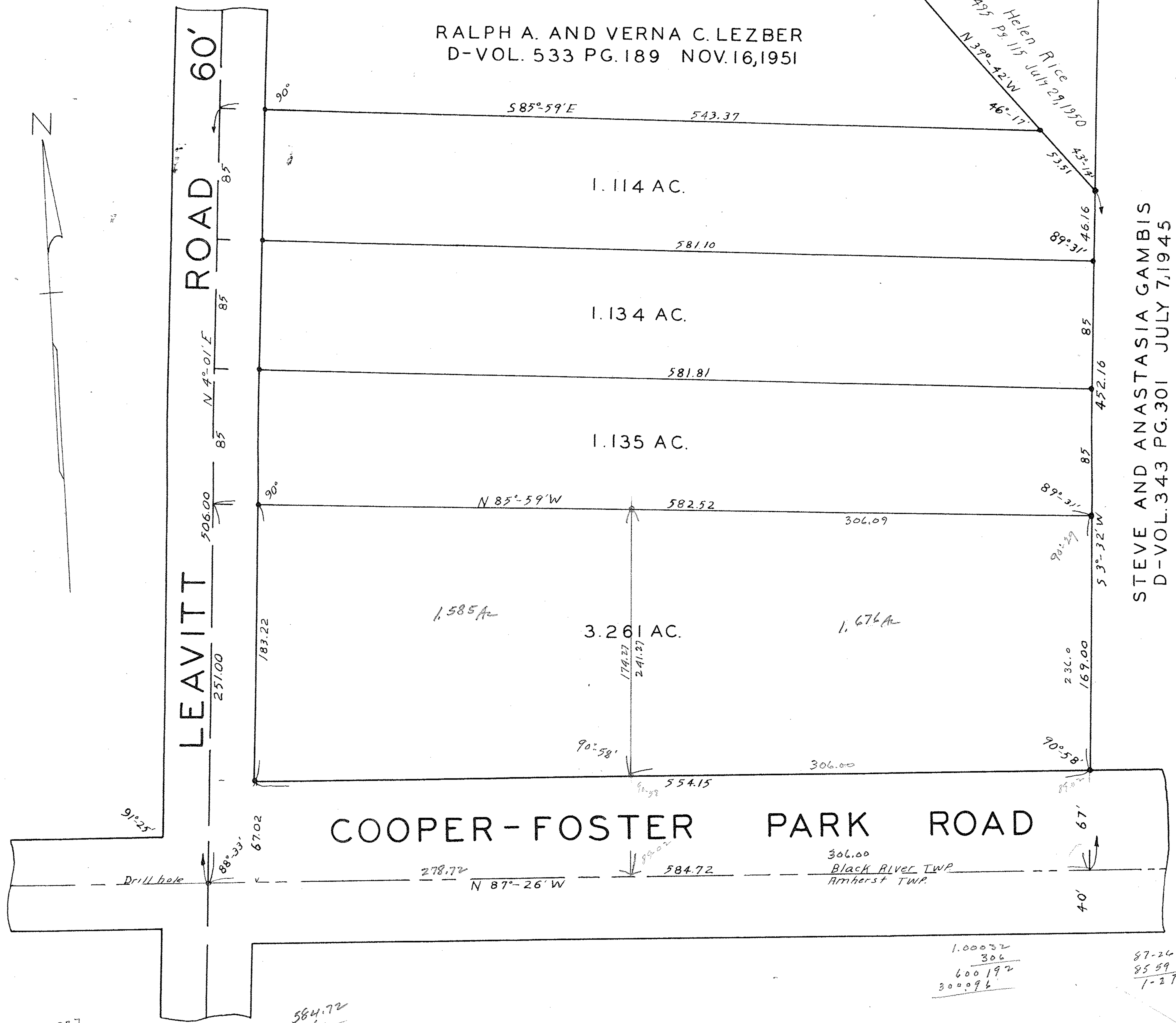

1527
 263
 1691 PPN
 02-02-003-103-023
 -031
 326
 157
 1
 MAP Pg 02-02-003

584.72
 206.72

1.00032
 306
 600192
 300096

87-26
 8559
 1-27

SURVEY FOR
CHARLES AND AMELIA LAPP
 LOT 3 TRACT 2 BLACK RIVER TOWNSHIP
 LORAIN COUNTY, OHIO
 SCALE 1" = 50' MARCH 19, 1948
 J.W. WARDEN AND ASSOCIATES REG. SURVEY

ON PINS FOUND OR SET AT ALL POINTS MARKED THUS •