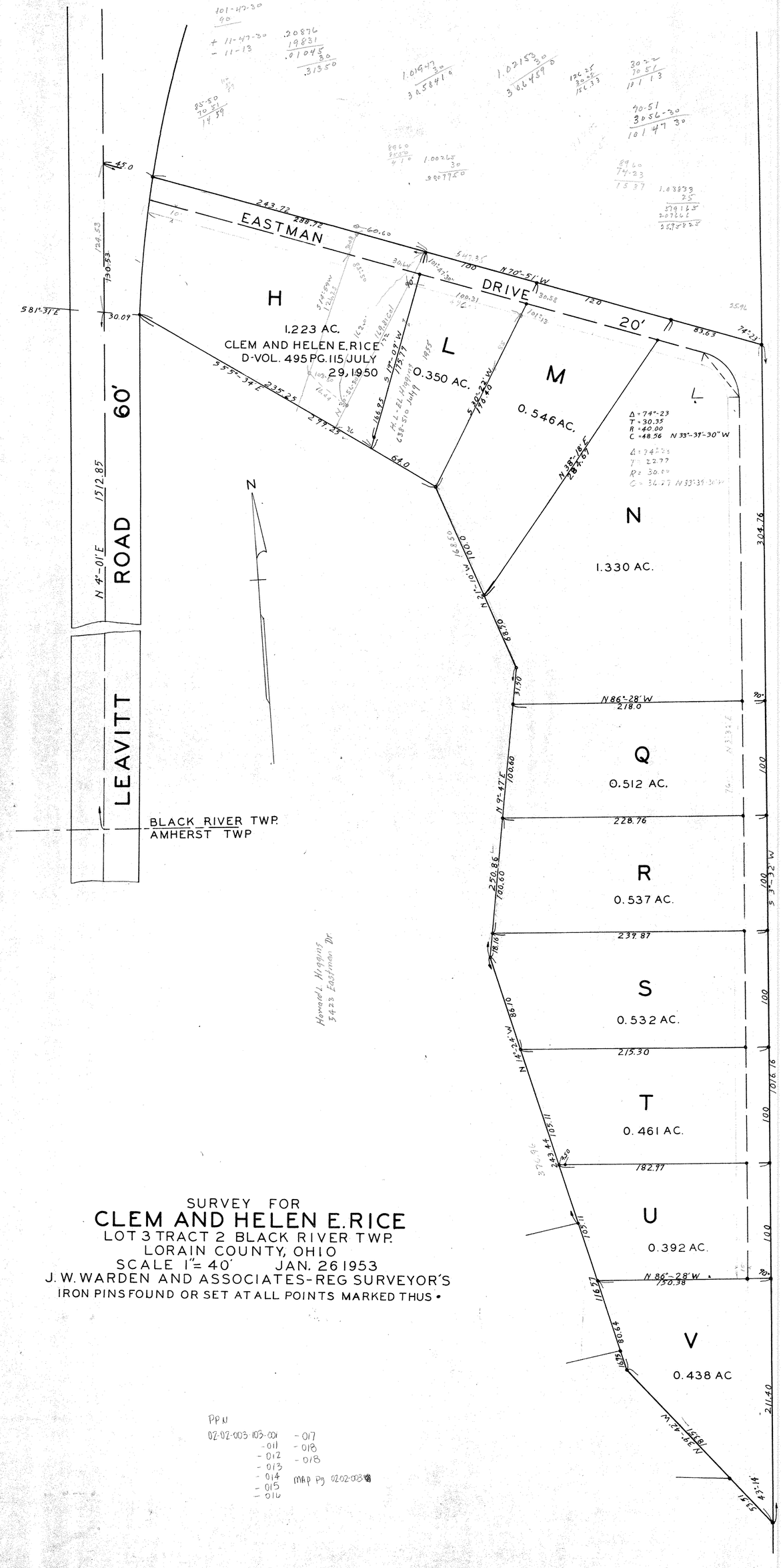

SURVEY FOR

CLEM AND HELEN E. RICE

LOT 3 TRACT 2 BLACK RIVER TWP.
LORAIN COUNTY, OHIO
SCALE 1" = 40' JAN. 26 1953
J. W. WARDEN AND ASSOCIATES - REG SURVEYOR'S
IRON PINS FOUND OR SET AT ALL POINTS MARKED THUS •

PPN
02-02-003-103-001
-011
-012
-013
-014
-015
-016
-017
-018
-018
MAP Pg 02-02-003