

SURVEY FOR
MARY A. LUTHER
 LOTS 108-109 BRAMAN ADDN.
 MAP VOL. 3 PG. 1
 ELYRIA CITY, LORAIN COUNTY, O.
 SCALE 1" = 20' JUNE 18 1954
 J.W. WARDEN AND ASSOCIATES
 REGISTERED SURVEYOR'S

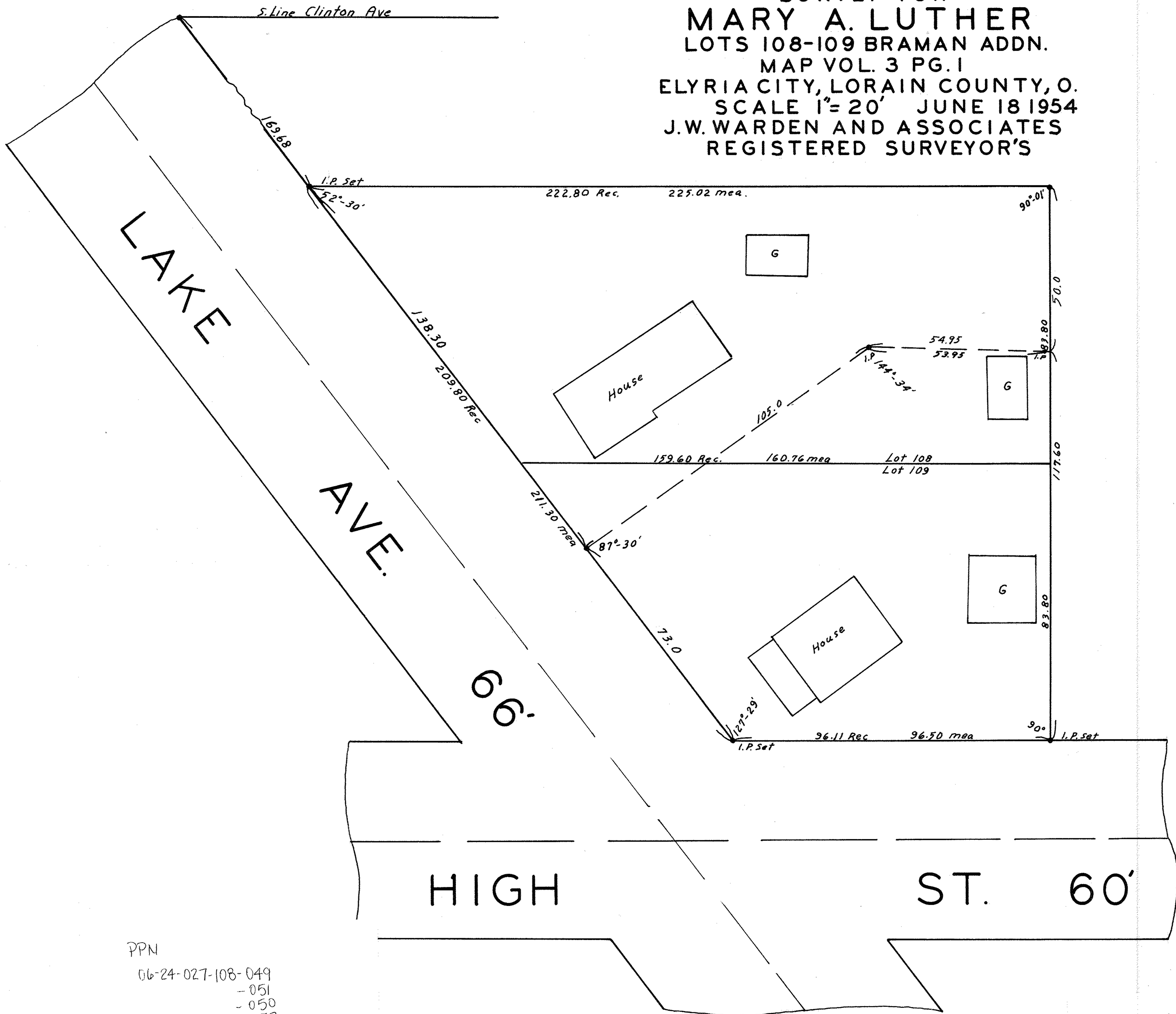

PPN
 06-24-027-108-049
 - 051
 - 050
 - 052
 MAP Pg 6-80

121198

18-11