

PPN

04-00-027-10-178
-180

MAP PJ 04-00-027-E

SURVEY FOR
A. J. NAGEL - ESTATE
 D-VOL. 309 PG. 109 AUG. 24, 1940
 SECTION 27 AVON VILLAGE
 LORAIN COUNTY OHIO
 SCALE 1"=100' JUNE 20, 1960
 J.W. WARDEN AND ASSOCIATES REG. SURVEYORS

BY — *J.D. Conditus*
 D.D. ANDRUS

LEAR — NAGLE ROAD 60'

N 0°-42'E
 3860.83

38.663AC.

S 0°-42'W 3788.91

FENCE

FENCE

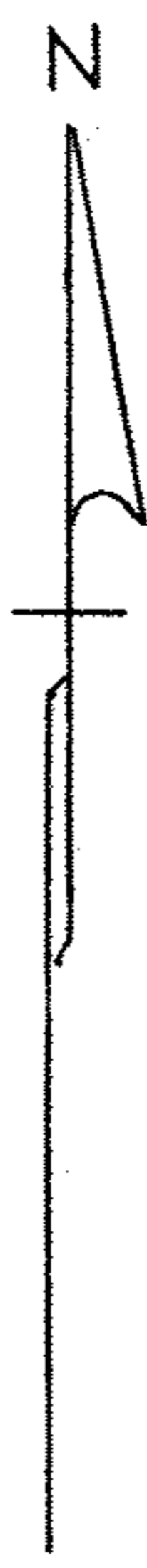
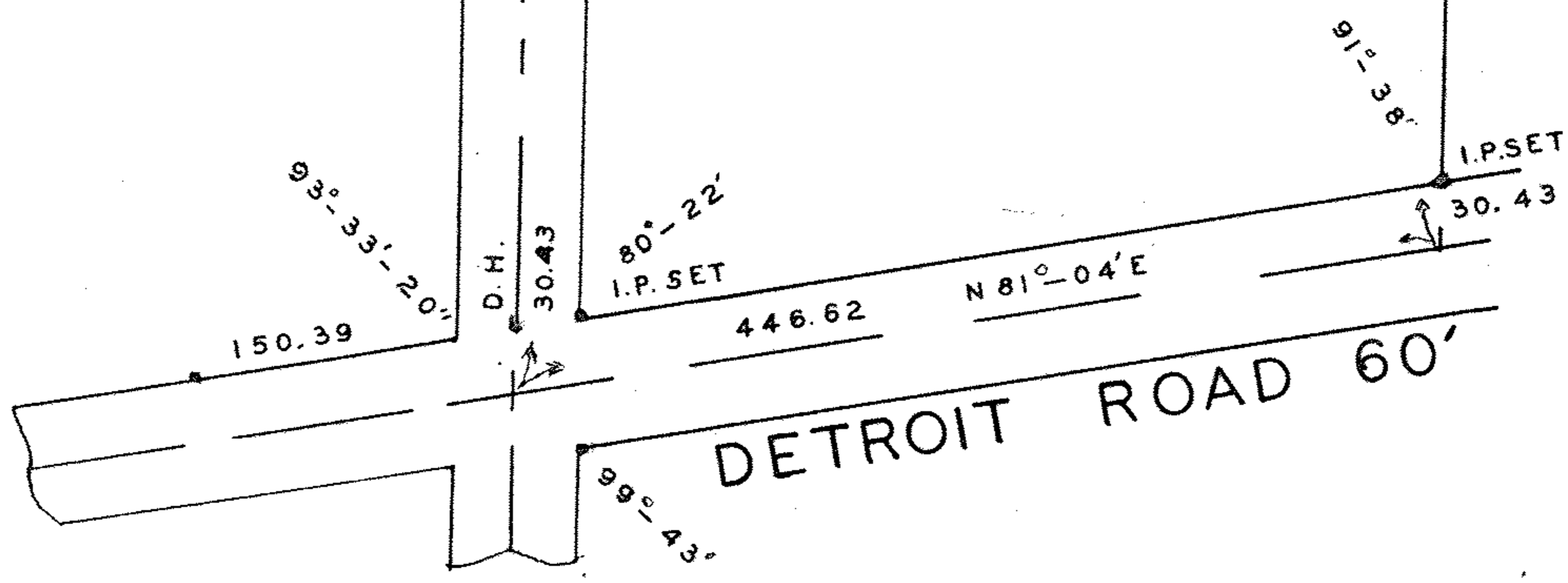

I.P. FD. 30 30 I.P. SET S 89°-40'E SEC. 28 I.P. SET
 440.32

SEC. 22
 SEC. 27

90°-22'

89°-39'