

179.60
89.93
80.17

81-04
47
80.17

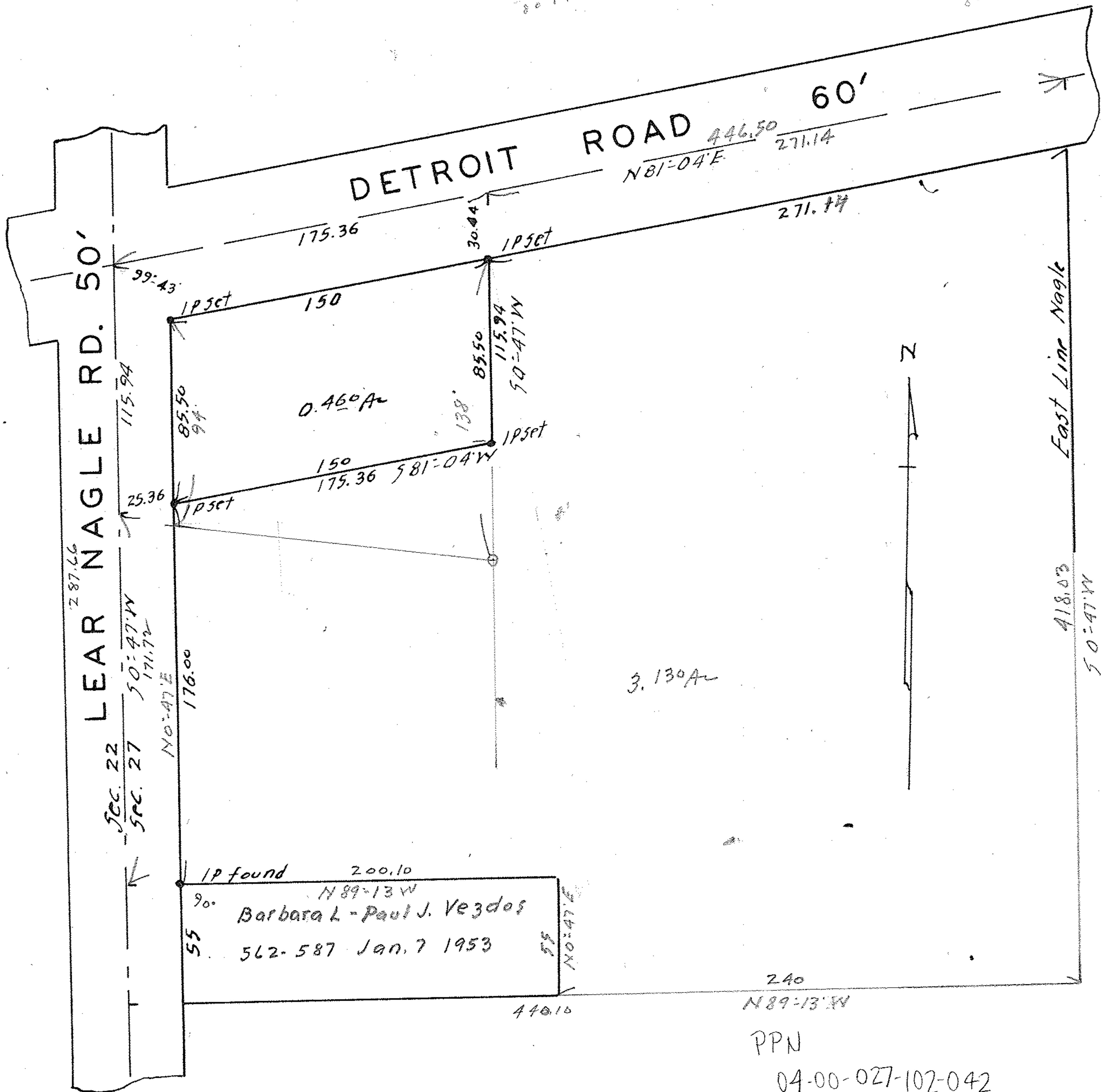

115
126
291

SURVEY FOR MAP pg 04-00-027-E
A. J. NAGLE
 SECTION 27 AVON VILLAGE
 LORAIN COUNTY OHIO
 SCALE 1" = 50' OCT. 31, 1956
 J. W. WARDEN & ASSOCIATES REG. SURVEYORS