

JOHN W. WARDEN

CIVIL ENGINEER AND SURVEYOR

405 ELYRIA BLOCK
ELYRIA, OHIO

STATE OF OHIO
REGISTERED PROFESSIONAL ENG.
SURVEYOR

PHONES
BUSINESS 3211
RESIDENCE 38633

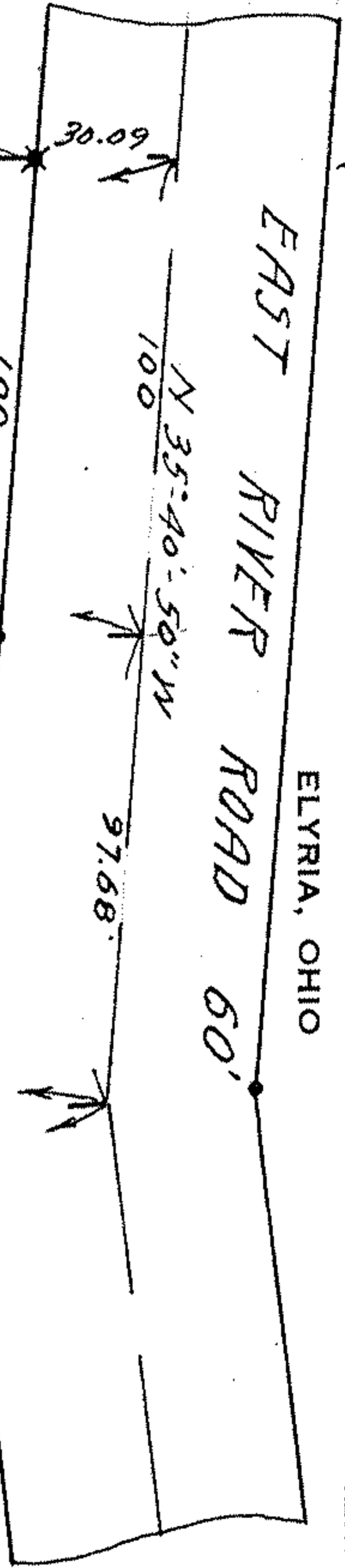

0.804 Ac Total

0.531 Ac 0.273 Ac

0.174 Ac 0.510 Ac

0.684 Ac Total

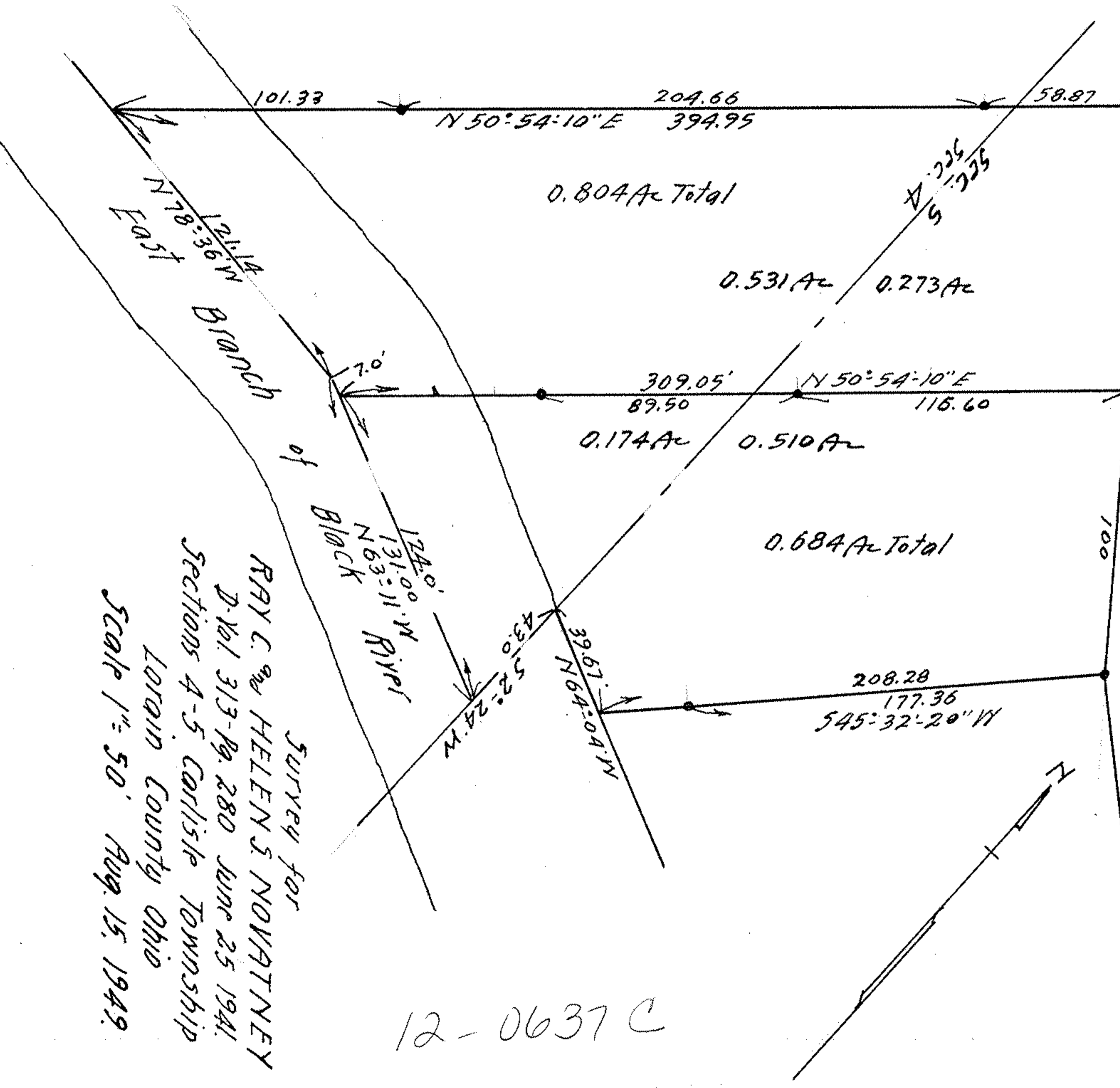

12-0637 C

Survey for
 RAY C. and HELEN S. NOVATNEY
 D. Vol. 313-Pg. 280 June 25 1941.
 Sections 4-5 Carlisle Township
 Lorain County Ohio
 Scale 1" = 50' Aug. 15, 1949.