

999.0

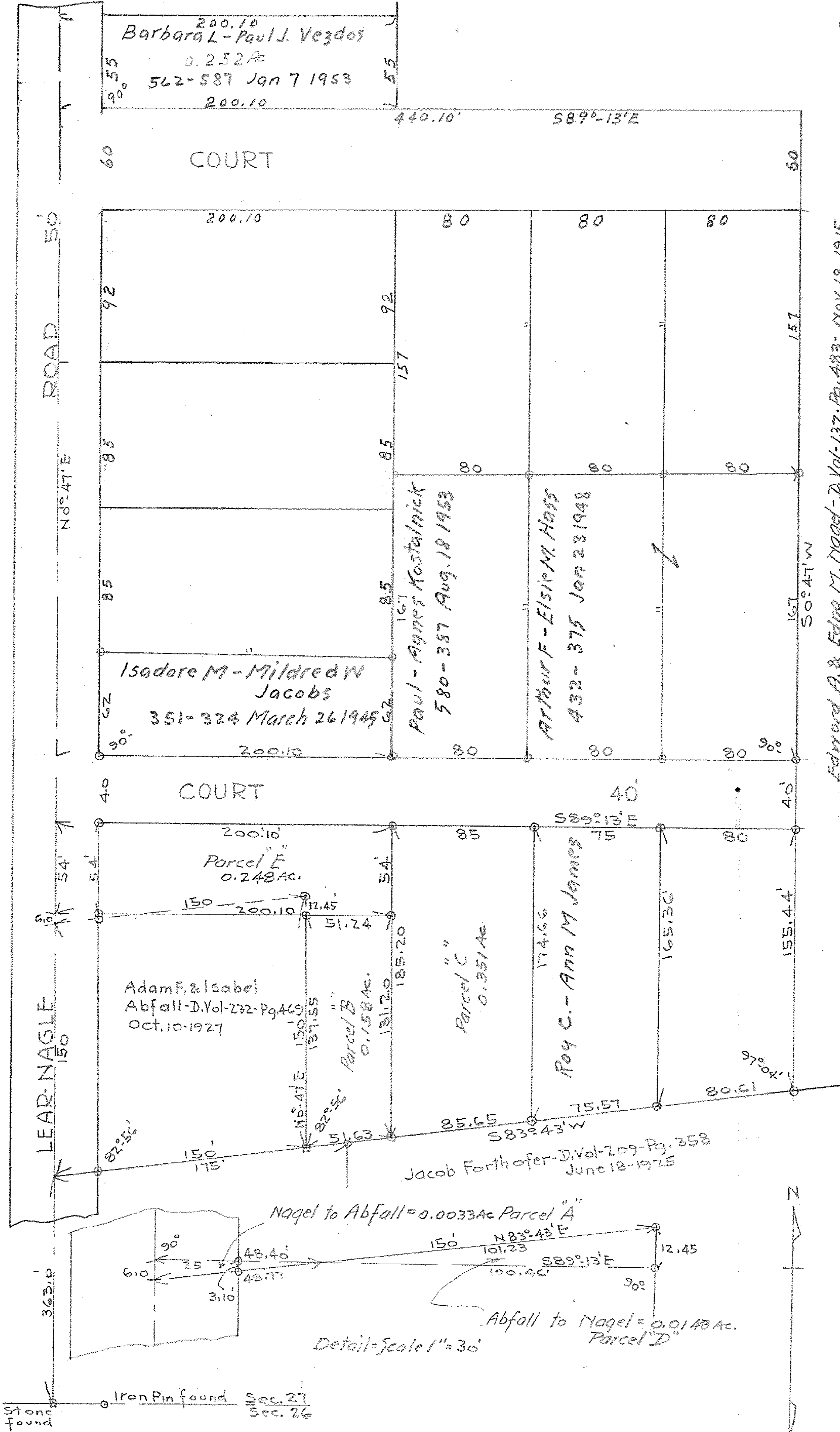

Edward A. & Edna M. Nagel - D. Vol. 137 - Pg. 483 - Nov. 18, 1915.

Survey for  
**ALOYS J. NAGEL ET AL.**  
 Section 27 - Avon Village, formerly Avon Twp.,  
 Lorain Co., Ohio.

June 28, 1943. Scale 1" = 60'.

J. W. Warden, Registered Surveyor.

Note: - Parcels "A" - "B" - "C" - Nagel to Abfall = yellow

Parcel "D" - Abfall to Nagel. = red

green = Parcel "E" = Nagel to ——— after obtaining deed from Abfall.

Note: Iron pins set at points thus  $\odot$  Revised Nov. 13 1956 JWA.