

14-1168

14-1168

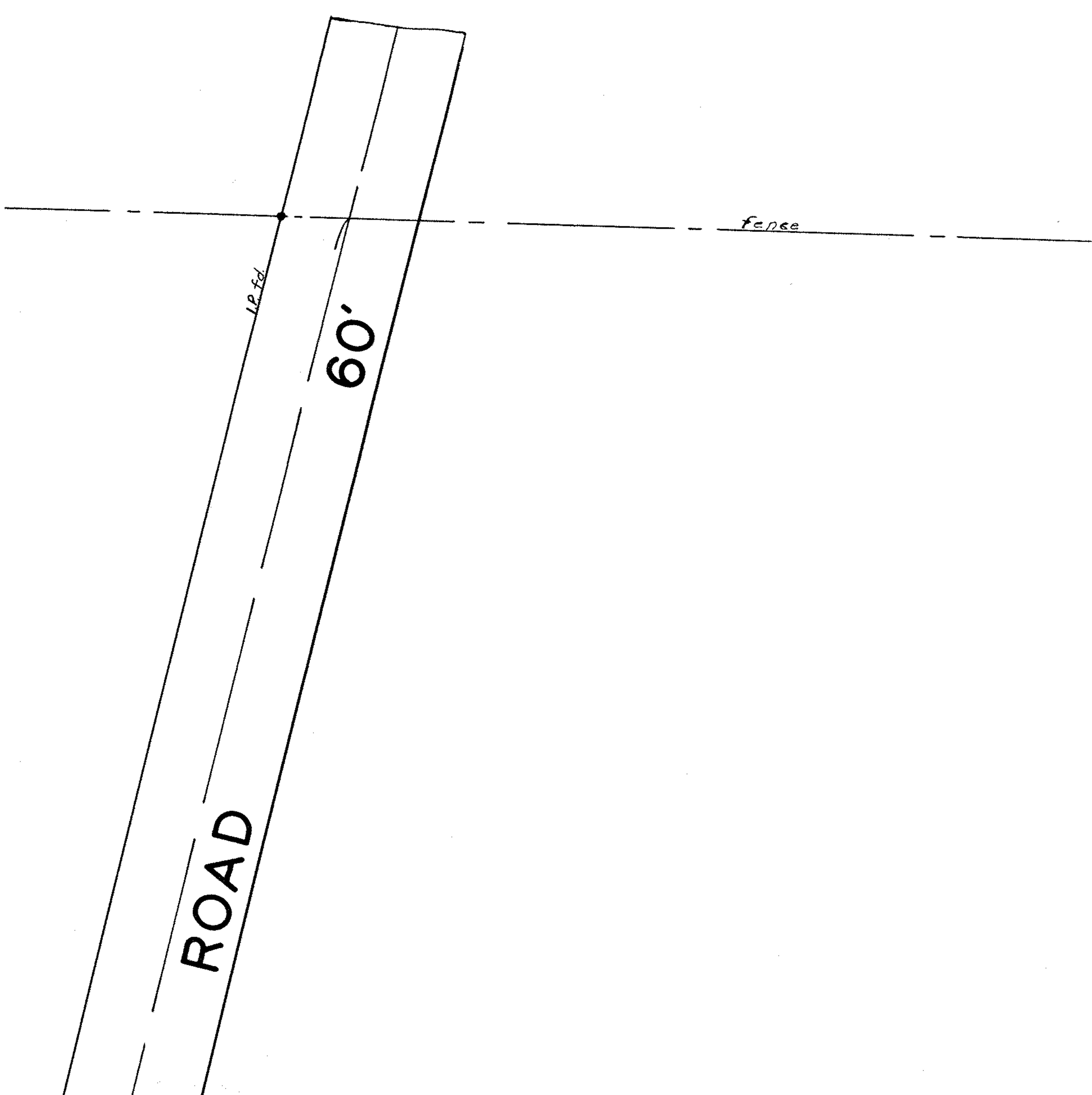

PPN 06-23-020-000-006
06-23-021-000-021

MAP PG 6-31

SURVEY FOR
MAX AND JACK JOSEPH
 D-VOL. 560 PG. 129 NOV. 11, 1952.
 ORIG. LOTS 20-21 BRACE TRACT
 ELYRIA TWP. LORAIN COUNTY, OHIO
 SCALE 1" = 50' JUNE 4, 1953
 J. W. WARDEN AND ASSOCIATES REG. SURVEYOR'S

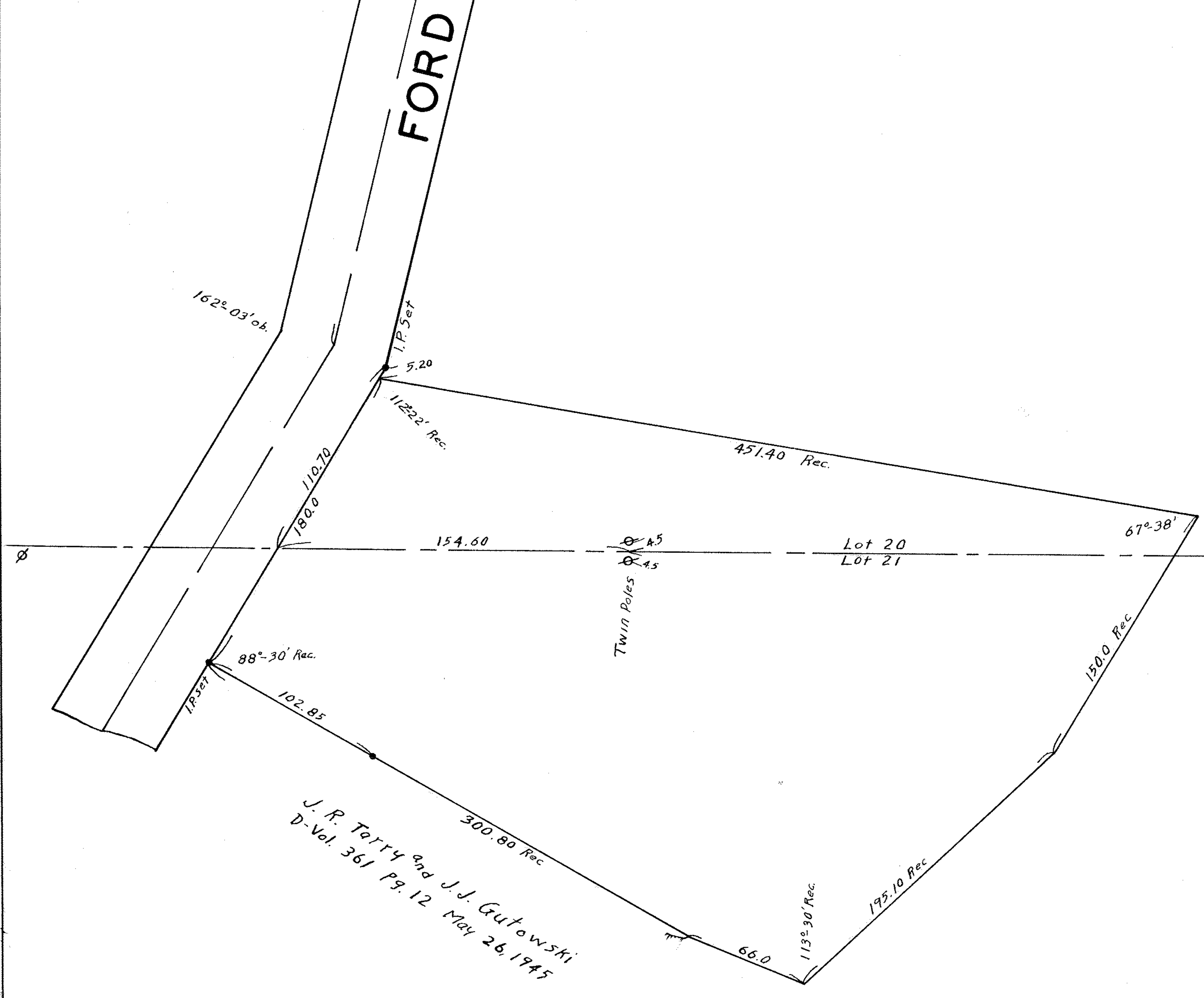

J. R. Tarry and J. J. Gutowski
 D-Vol. 361 Pg. 12 May 26, 1945