

# J. W. WARDEN & ASSOCIATES

## CIVIL ENGINEERS AND SURVEYORS

D. D. ANDRUS, PRESIDENT  
405 ELYRIA BLOCK  
ELYRIA, OHIO

TELEPHONES FA 2-9828  
FA 2-1466

M. W. JACKSON  
SECRETARY

STATE OF OHIO  
REGISTERED } PROFESSIONAL ENG.  
SURVEYOR

11 10 9  
100  
LOT 8

SURVEY FOR  
MATT J. AND MARIE J. BERGER  
O. L. 8 COLUMBIA TOWNSHIP  
LORAIN COUNTY, OHIO  
SCALE 1" = 60' AUG. 2, 1961

Iron pins found or set at all points indicated thus •

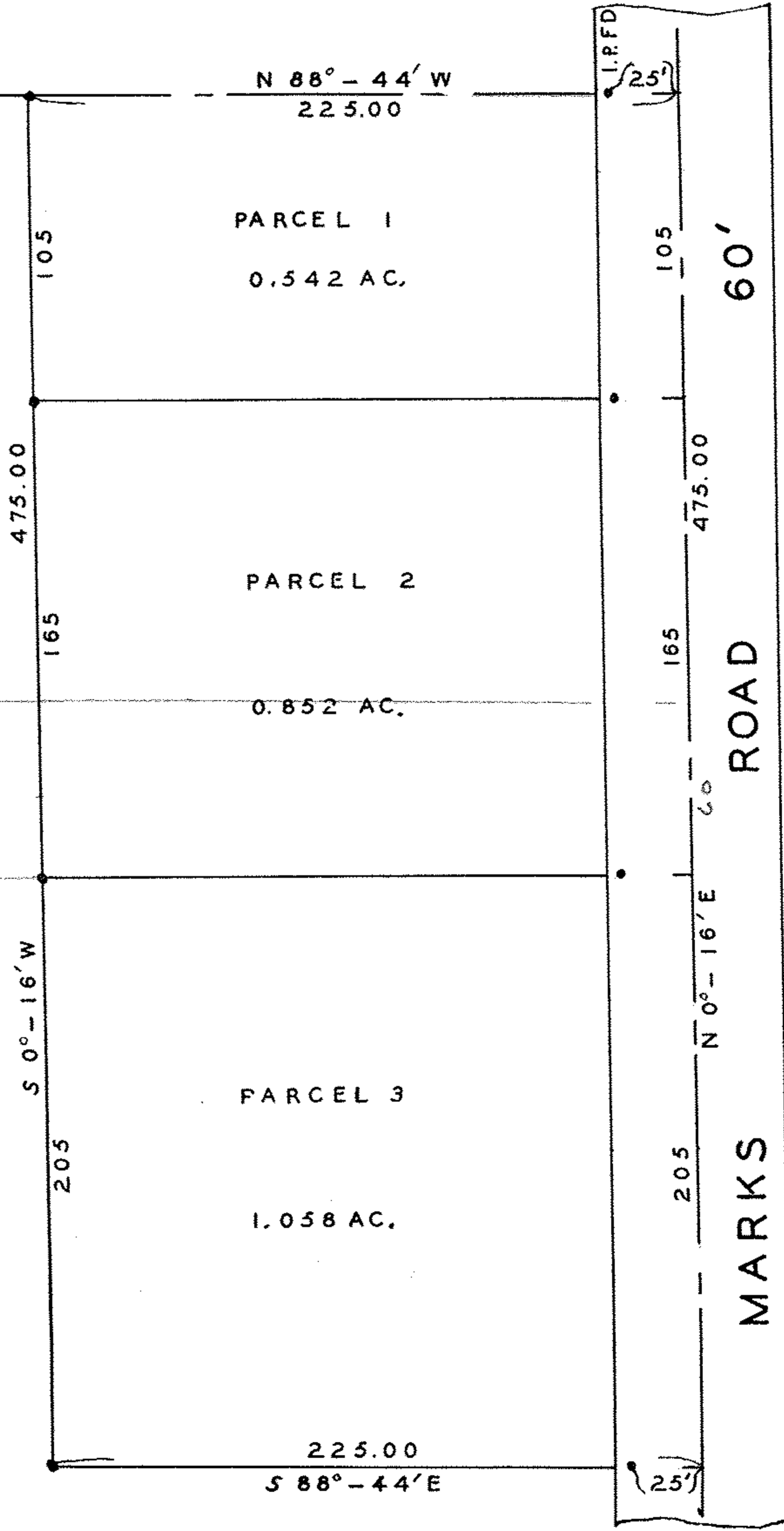

N