

JOHN W. WARDEN & ASSOCIATES

STATE OF OHIO

CIVIL ENGINEERS AND SURVEYORS

REGISTERED } PROFESSIONAL ENG.
SURVEYOR

405 ELYRIA BLOCK

TELEPHONE 3211

ELYRIA, OHIO

*Chas and Elizabeth Toth
D-Vol. 260 Pg. 63 June 25 1931.*

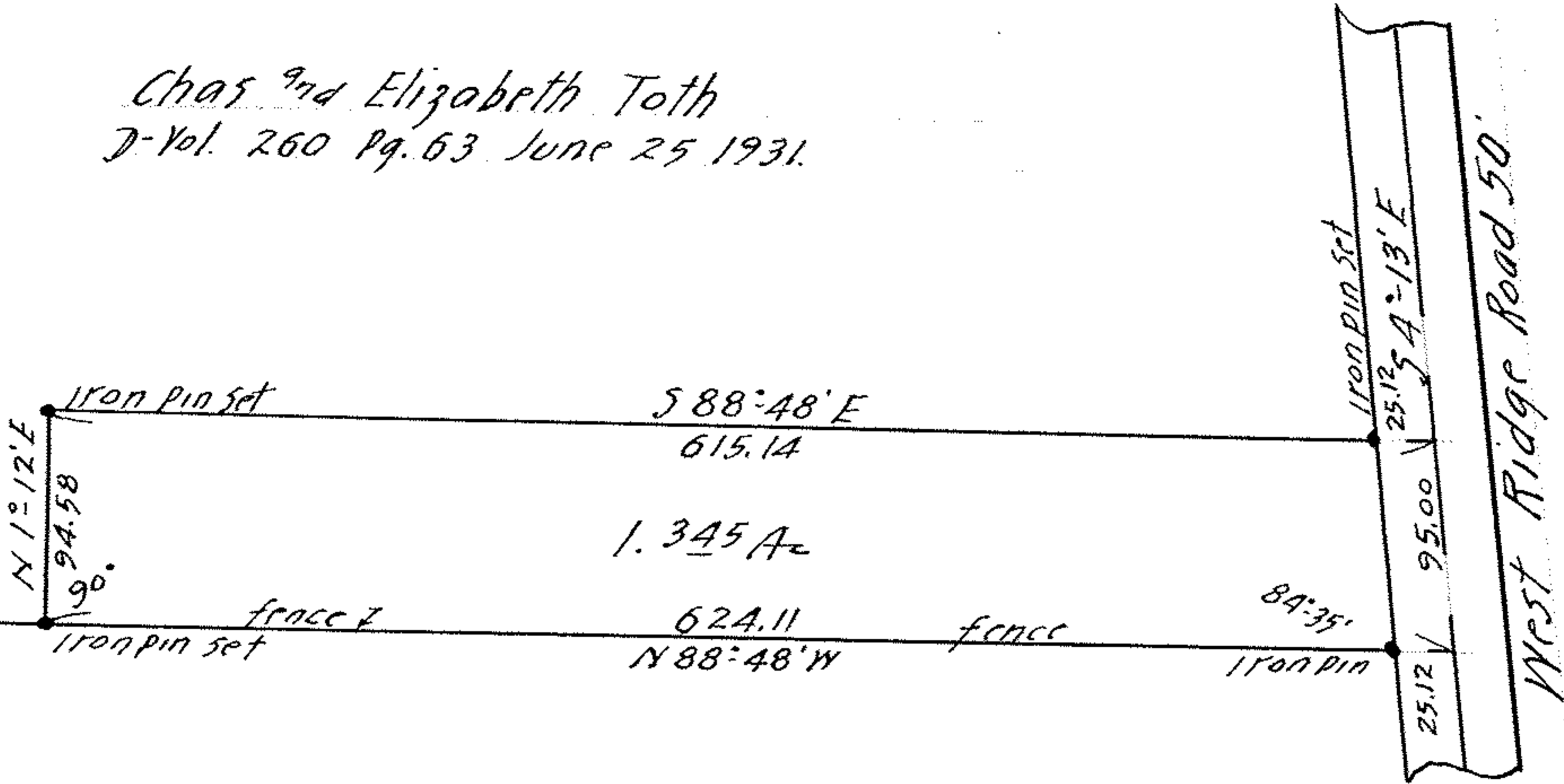

W-217

*Survey for
ELIZABETH TOTH ESTATE
D-Vol. 260 Pg 63 June 25, 1931.
Section N°1 Carlisle Township
Lorain County Ohio
Scale 1"=100' July 31, 1951.*

MAP page 10-00-001-B

PPN 10-00-001-101-???

14-0517c