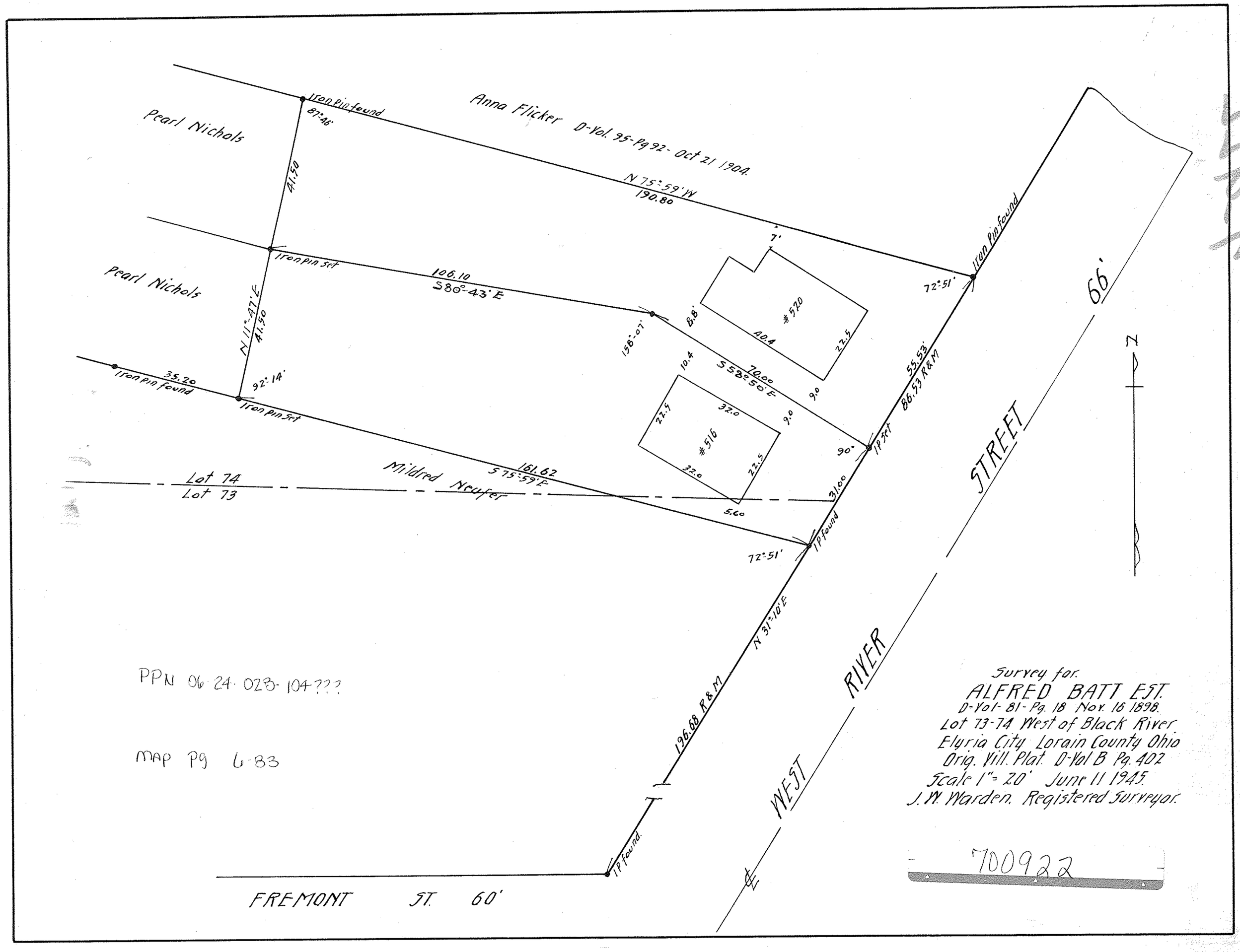

PPN 06-24-023-104???

MAP Pg 6-83

Survey for.
ALFRED BATT EST.
D-Vol-81-Pg. 18 Nov. 16 1898.
Lot 73-74 West of Black River
Elyria City Lorain County Ohio
Orig. Vill. Plat. D-Vol B Pg. 402
Scale 1" = 20' June 11 1945.
J. W. Warden. Registered Surveyor.

700922