

JOHNS ST 60'
N 89° 17' W

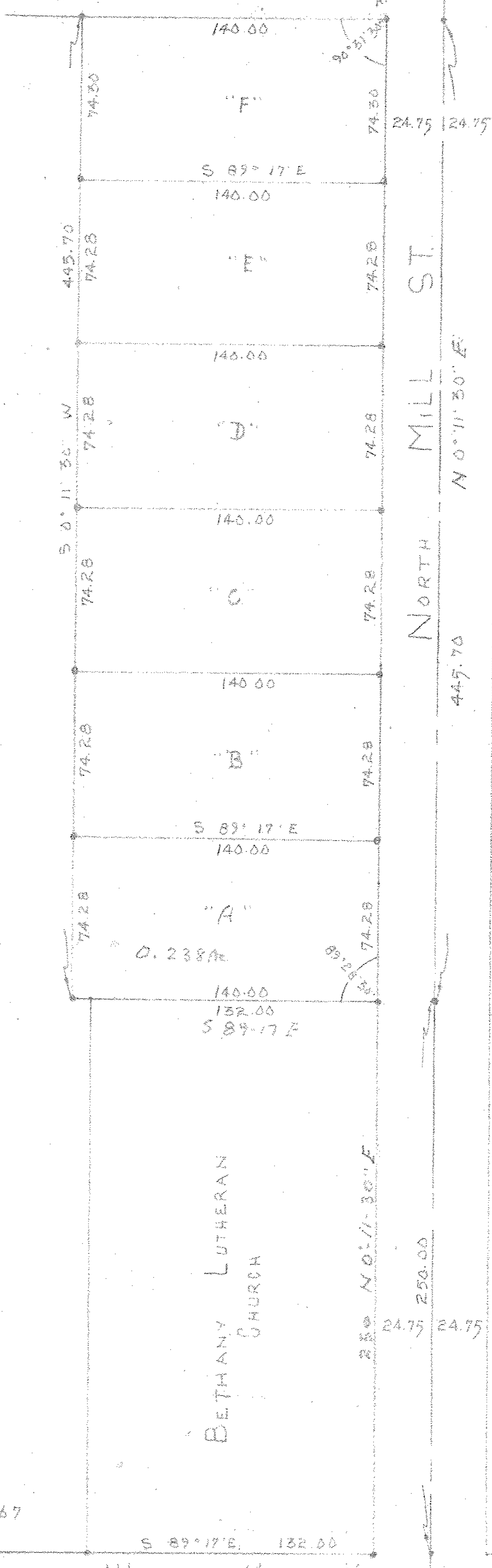

NORTH MILL ST.
N 0° 11' 30" E

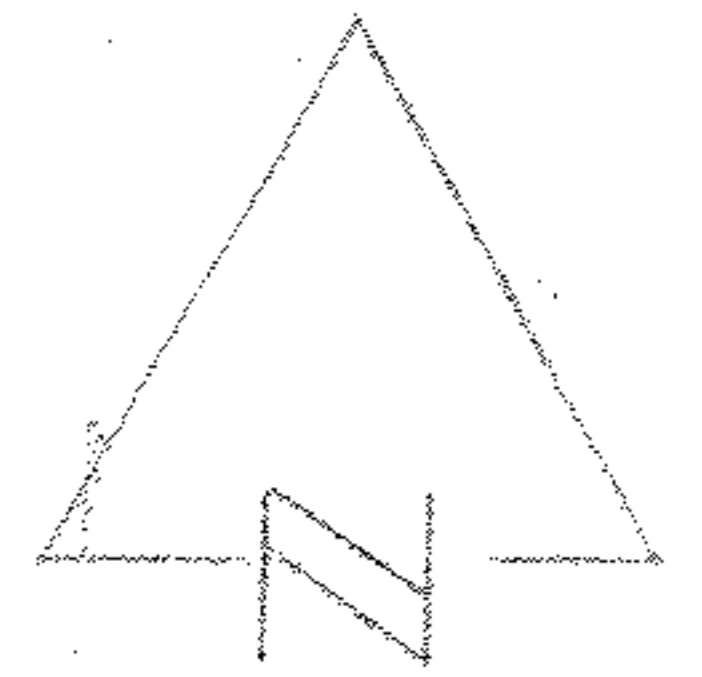

BETHANY LUTHERAN CHURCH

PPN 18-00-028-101-7??

MAP PG 18-00-028-A

PROPOSED SUBDIVISION
 FOR
 CHARLES P. WENNER
 WELLINGTON VILLAGE OL 28
 LORAIN CO. OHIO
 SCALE 1"=50' JAN 23, 1967
 D.D. ANDRUS & ASSOC.
 SURVEYORS & ENGINEERS

WEST HERRICK

AVE