

17-1019

AVENUE

MIDDLE

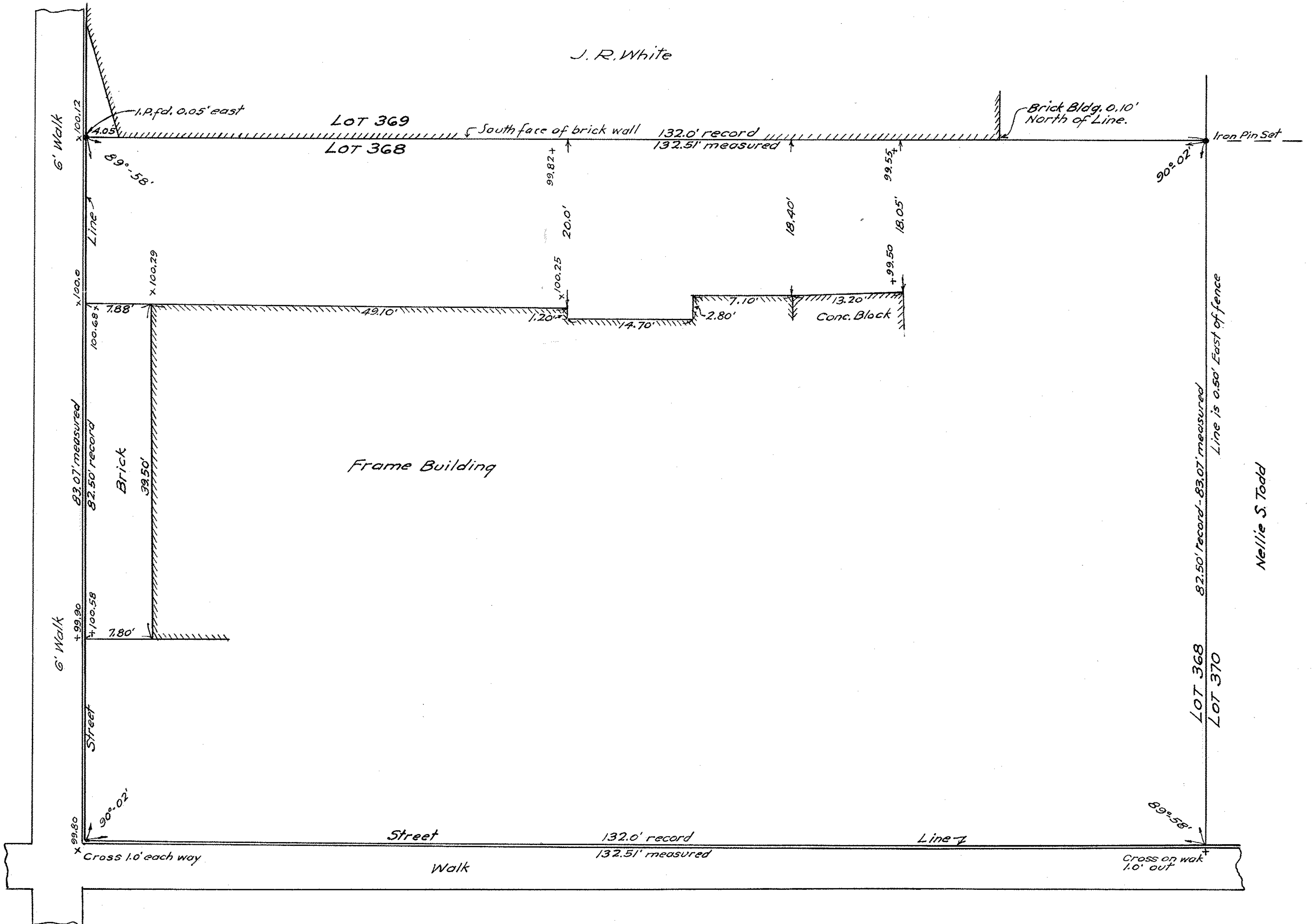

J. R. White

Frame Building

Brick

Brick Bldg. 0.10' North of Line.

Iron Pin Set

Lot 368 82.50' record - 83.07' measured
Lot 370 Line is 0.50' East of fence

Nellie S. Todd

FIFTH

STREET

Survey For
 DANNA J. & RALPH D. FOX
 Lot 368 Original Elyria Village Plat.
 Map Vol. 3 - Page 14
 Elyria, Lorain County, Ohio.
 Scale - 1" = 10' May 19, 1948.
 J.W. Warden, Registered Surveyor.

PPN 06-26-042-000-???

MAP P3 6-119

17-1065