

ELYRIA - GRAFTON ROAD S.R. 57

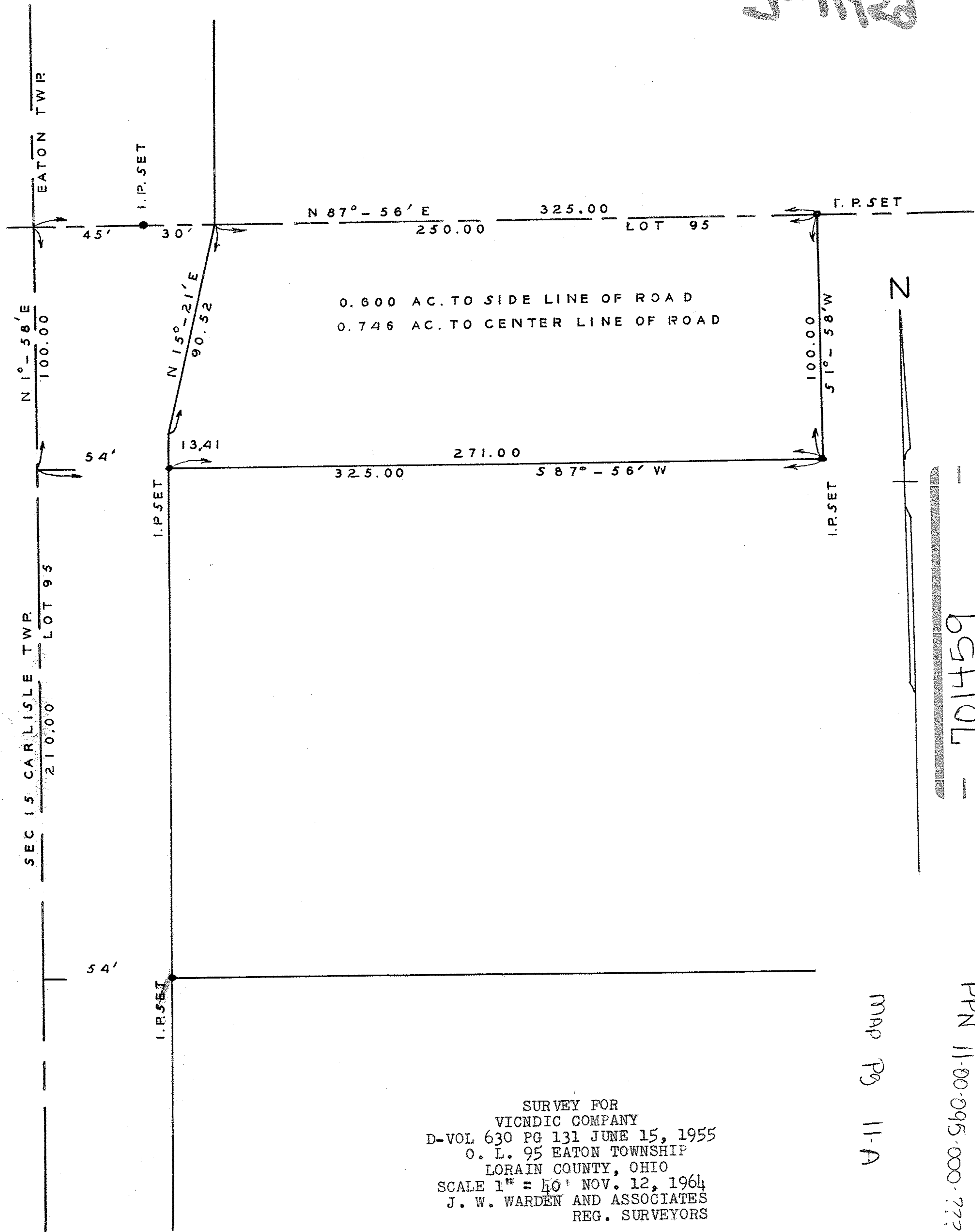

SURVEY FOR  
 VICNDIC COMPANY  
 D-VOL 630 PG 131 JUNE 15, 1955  
 O. L. 95 EATON TOWNSHIP  
 LORAIN COUNTY, OHIO  
 SCALE 1" = 40' NOV. 12, 1964  
 J. W. WARDEN AND ASSOCIATES  
 REG. SURVEYORS

MAP PG 11-A

65410L

PPN 11-00-095-000-???

J-1122