

MAP OF SURVEY MADE FOR
JOSEPH KVAC

Section 30, Avon Lake Village,

Lorain County, Ohio

Distances are given in feet and decimal parts

Scale, 1 in. = 50' Feet
Elyria, O.,
Order No.,
F. B. Pg.,

Warden & Laundon, C. E.
403 ELYRIA BLOCK

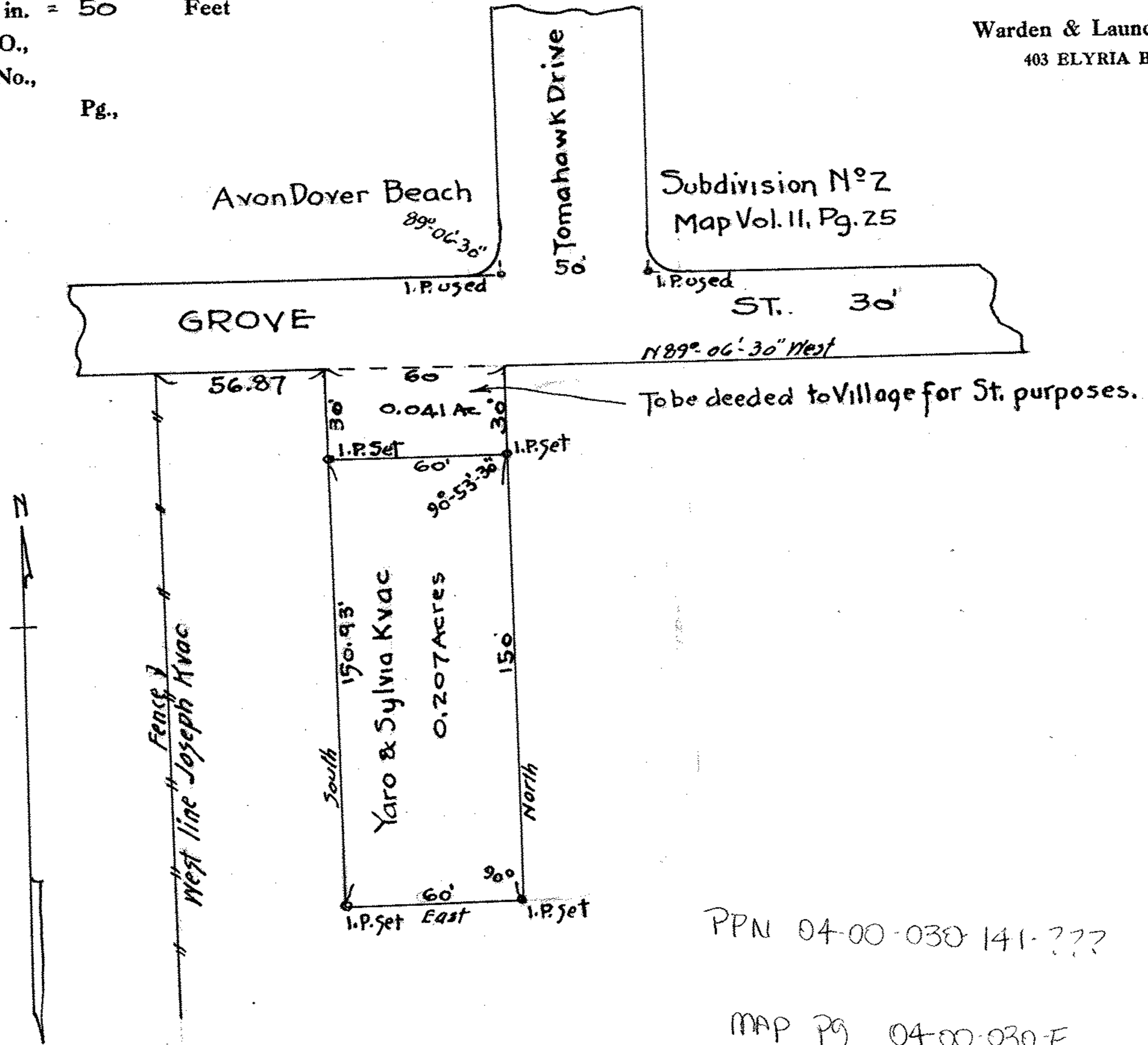

PPN 04-00-030 141-???

MAP PG 04-00-030-F

701214 C