

Walker Road 86'

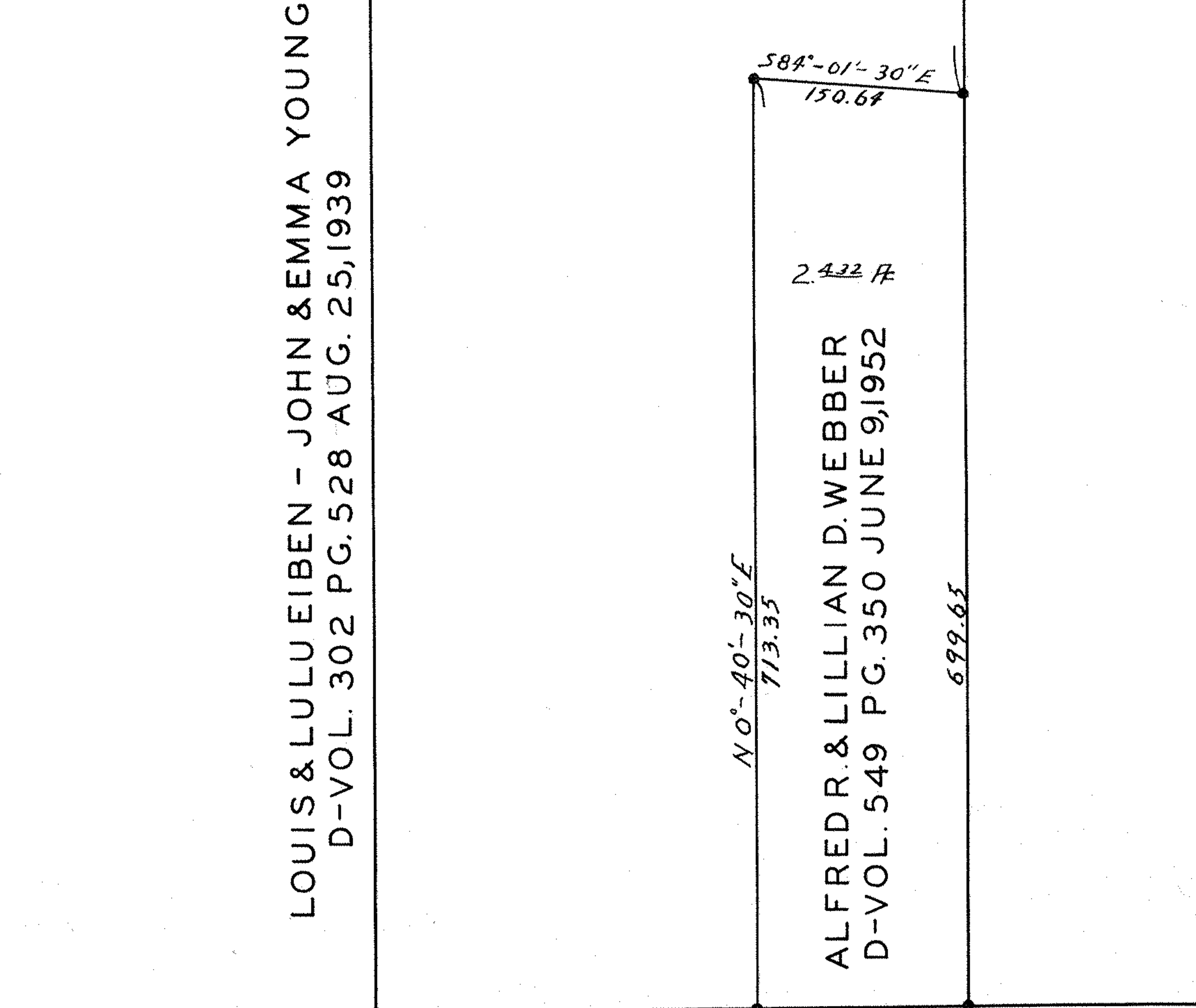

LOUIS & LULUEIBEN - JOHN & EMMA YOUNG  
D-VOL. 302 PG. 528 AUG. 25, 1939

ALFRED R. & LILLIAN D. WEBBER  
D-VOL. 549 PG. 350 JUNE 9, 1952

SURVEY FOR  
**ANTONIE KVAC ESTATE**  
 D-VOL. 275 PG. 349 MAY 18, 1935  
 SECTION 30 AVON LAKE VILL.  
 LORAIN COUNTY, OHIO  
 SCALE 1" = 100' MARCH 10, 1955  
 J. W. WARDEN AND ASSOCIATES REG. SURVEYOR'S

27.275 AC.

PPN 04-00-030-141-???

MAP PG 04-00-030-E

James and Lillian Kvac  
 D-Vol. 289 Pg. 111 1937

Yoro and Sylvia Kvac  
 D-Vol. 275 Pg. 348 May 1931

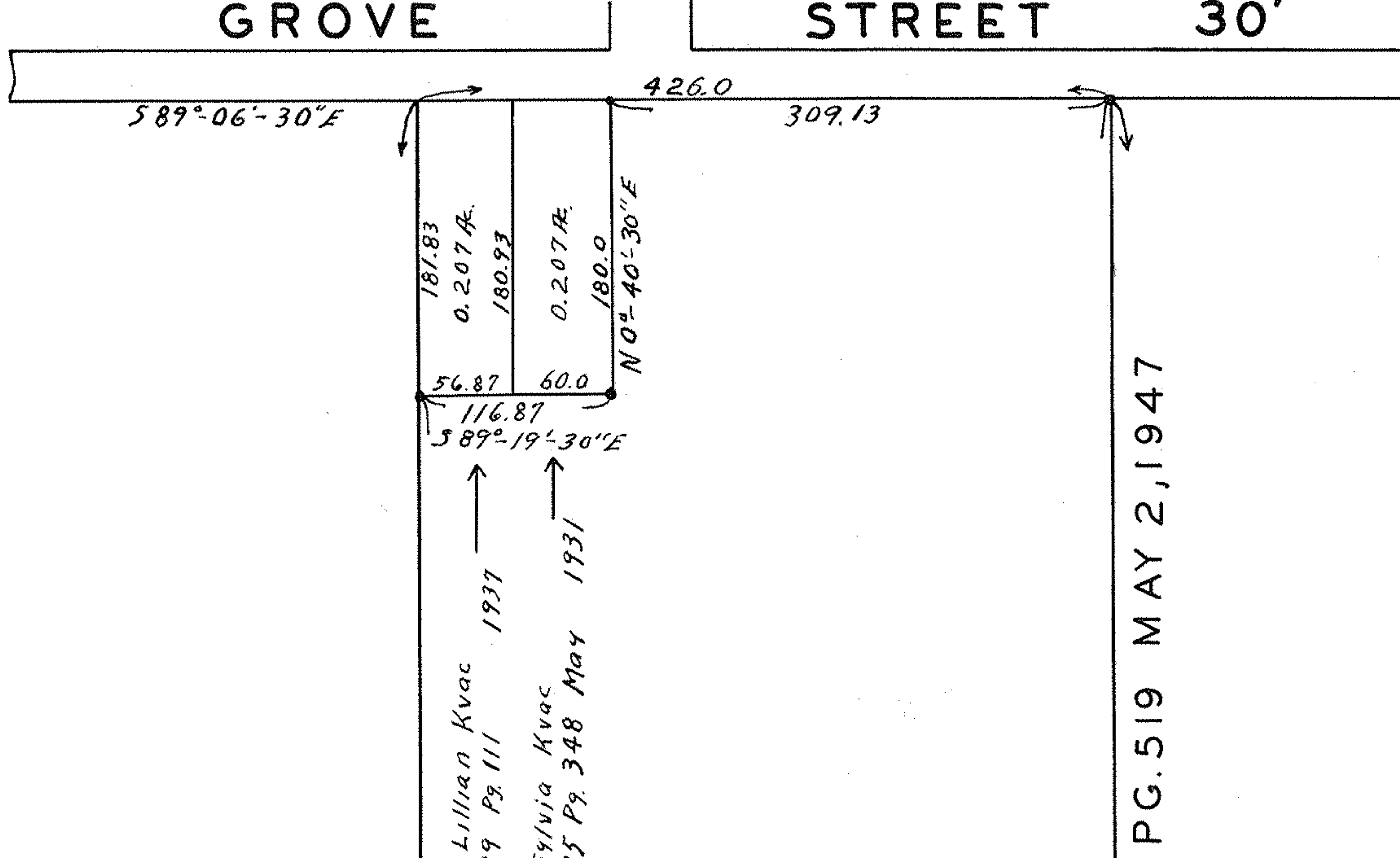

LLOYD V. & RENA F. PIERMAN  
D-VOL. 412 PG. 519 MAY 2, 1947



E 701214 D