

# JOHN W. WARDEN

CIVIL ENGINEER AND SURVEYOR

405 ELYRIA BLOCK

ELYRIA, OHIO

STATE OF OHIO

REGISTERED } PROFESSIONAL ENG.  
SURVEYOR

PHONES

BUSINESS 3211

RESIDENCE 38633

*Louis & Lulu Eiden - John & Emma Young  
D-Vol. 302-Pg 528 Aug. 25 1939.*

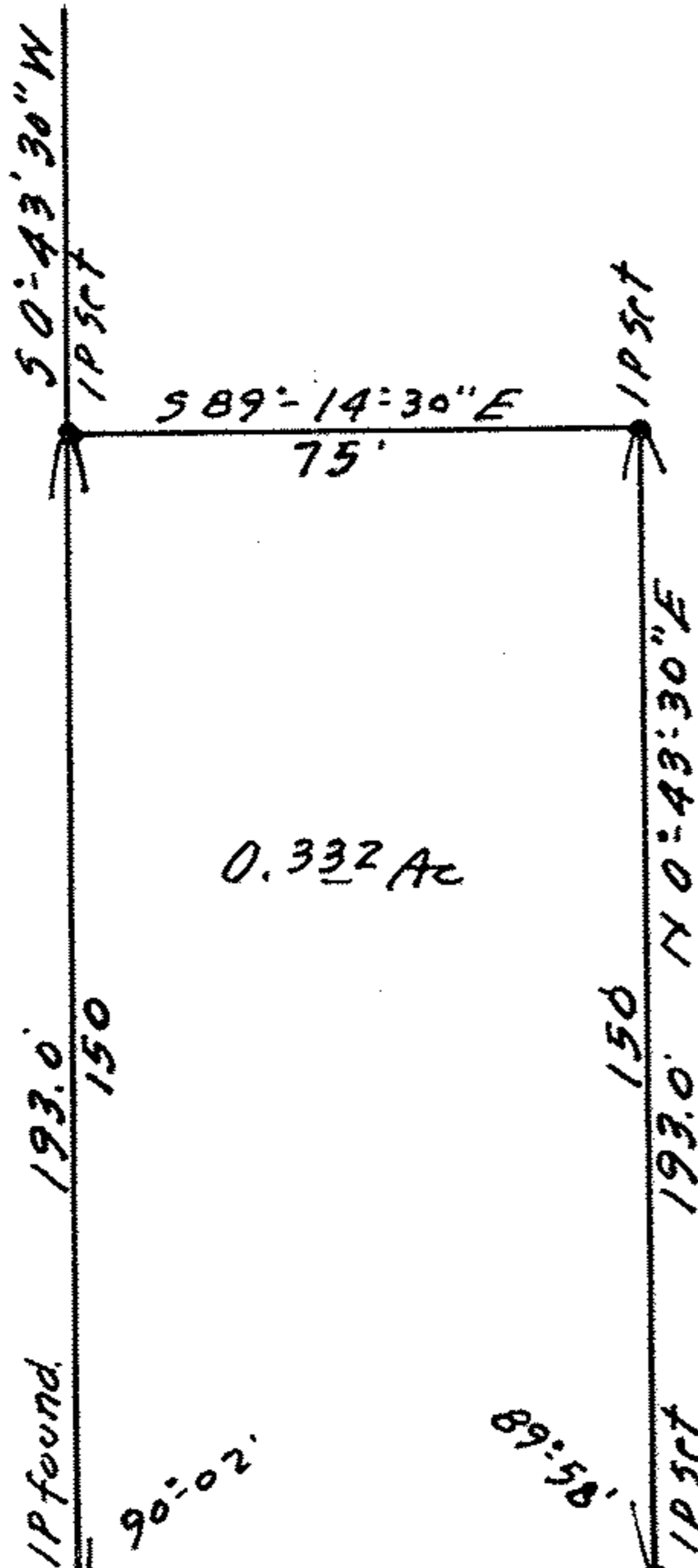

701214 A

MAP PG 04-00-030-F

PPN 04-00-030-141-???

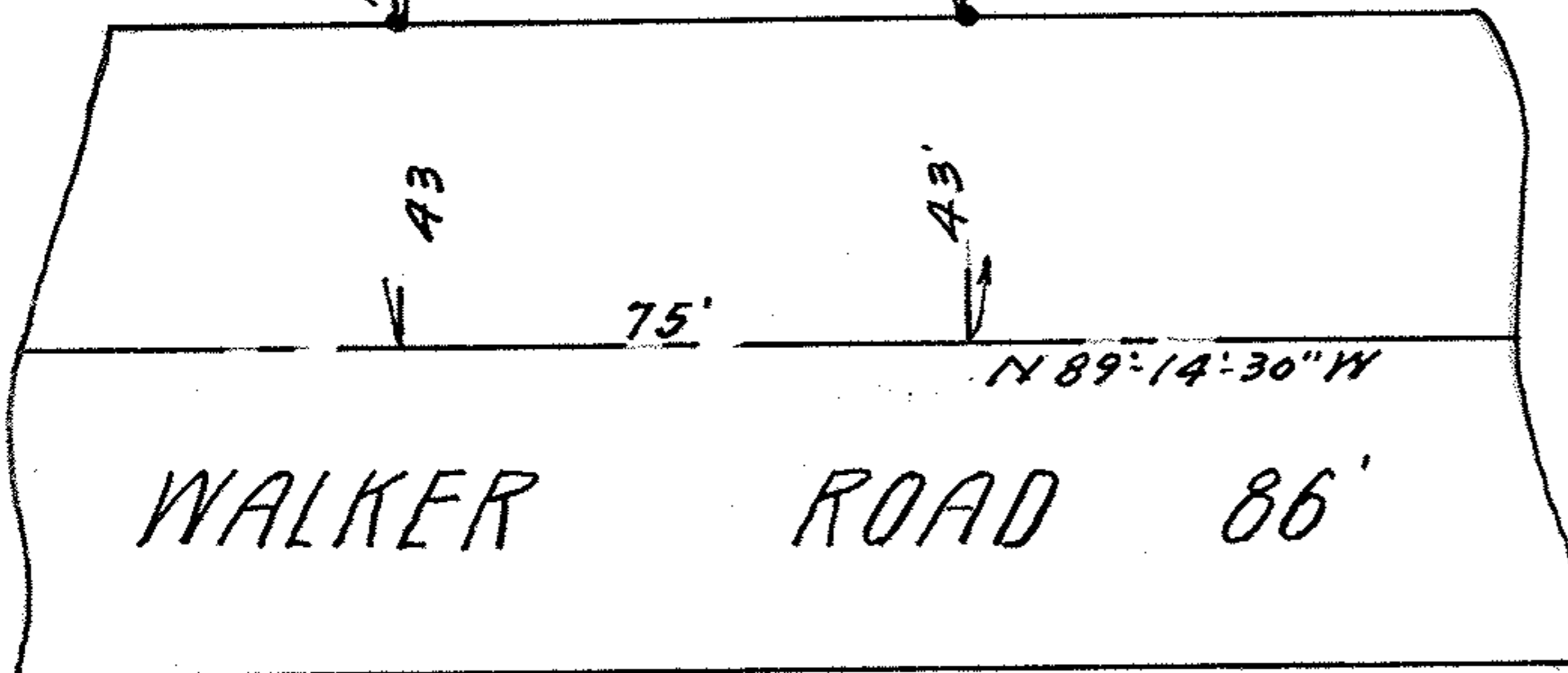

Survey for  
**ANTONIE KVAC**  
 D-Vol. 275-Pg. 349 May 18 1935  
 Section 30 Avon Lake Village  
 Lorain County Ohio  
 Scale 1" = 40' Aug. 13 1946